

UNIVERSIDAD POLITÉCNICA DE CARTAGENA
ESCUELA TÉCNICA SUPERIOR DE INGENIERÍA AGRÓNOMICA



PROYECTO FIN DE CARRERA:

**“Application of straight-chain lipids as
biomarkers in the reconstruction of
landscape in a driftsand landscape
from Netherlands”**

Titulación: Ingeniero Agrónomo

Alumno: M^a Dolores Pascual García

Director: Ángel Faz Cano

Departamento de Ciencia y Tecnología Agraria

Septiembre 2016

**APPLICATION OF STRAIGHT-CHAIN LIPIDS AS BIOMARKERS IN THE RECONSTRUCTION OF
LANDSCAPE IN A DRIFTSAND LANDSCAPE FROM NETHERLANDS**

A mi abuela Lola

APPLICATION OF STRAIGHT-CHAIN LIPIDS AS BIOMARKERS IN THE RECONSTRUCTION OF
LANDSCAPE IN A DRIFTSAND LANDSCAPE FROM NETHERLANDS

INDEX

1. Introduction.....	pág. 6 -8
2. Objectives.....	pág. 8- 9
3. Research area.....	pág. 10
3.1. Summary of earlier work Ootmarsum	pág. 11
3.1.1. Pollen analysis (profile 1984)	pág. 11
3.1.2. ¹⁴ C dating (profiles 1984, 1986 and 2002)	pág. 12 - 14
3.1.3. Micromorphology (profiles 1986 and 2002)	pág. 14
3.1.4. OSL dating (profile 2002)	pág. 15- 16
4. Methodology.....	pág. 16
4.1. Field methodology.....	pág. 16
4.1.1. Soil sampling.....	pág. 16 - 17
4.1.2. Vegetation sampling.....	pág. 17
4.2. Laboratory methodology.....	pág. 18
4.2.1. Preparation.....	pág. 18
4.2.2. ASE extraction.....	pág. 18 - 19
4.2.3. Clean-up.....	pág. 19
4.2.4. Derivatisation.....	pág. 19 - 20
4.2.5. GC/MS analysis.....	pág. 20
4.3. Data analysis.....	pág. 20
4.3.1. Lipid quantification.....	pág. 20 - 21
4.3.2. Cluster analysis.....	pág. 21
4.3.3. VERHIB model.....	pág 22 - 23
5. Results and discussion.....	pág. 24
5.1. Lipid quantification.....	pág.24-66
5.2. Cluster analysis.....	pág. 67 - 69
5.3. VERHIB model.....	pág. 69 - 70

**APPLICATION OF STRAIGHT-CHAIN LIPIDS AS BIOMARKERS IN THE RECONSTRUCTION OF
LANDSCAPE IN A DRIFTSAND LANDSCAPE FROM NETHERLANDS**

5.3.1. Output analysis..... pág. 70 -72

5.3.2. Alternative runs..... pág. 72 - 73

5.4. Relation to data from previous studies..... pág. 74

6. Conclusions..... pág. 74 - 75

References

APPENDICES

APPLICATION OF STRAIGHT-CHAIN LIPIDS AS BIOMARKERS IN THE RECONSTRUCTION OF LANDSCAPE IN A DRIFTSAND LANDSCAPE FROM NETHERLANDS

Abstract

Historical land use systems as shifting cultivation and plaggen agriculture on nutrient poor sandy soils caused serious degradation of soil and vegetation, resulting in Late Holocene sand drifting. Locally the coversand landscape was transformed into a driftsand landscape. On sheltered deposition sites polycyclic driftsand profiles developed. They are valuable geo-ecological records of alternating instable (sand drifting) and stable (soil formation) phases in landscape development.

Previous research has been done on the reconstruction of the landscape genesis, based on pollen analysis and radiocarbon dating of polycyclic driftsand deposits. Recently, the application of Optically Stimulated Luminescence (OSL) dating improved the geochronology. The principles of pollen transport and deposition does not allow to select the plant species from pollen spectra, responsible for the on-site production of soil organic matter during soil formation in stable periods.

A possible proxy for this, that could add information, is the application of straight-chain lipids analysis. In this pilot study we introduced the biomarker method to separate local and regional species, found in pollen spectra. Different species often have their own specific patterns of alcohols and alkanes of different carbon chainlengths. Therefore, comparing the straight-chain lipid patterns of both (expected) vegetation species and selected soil samples is a means to assess the landscape history. In order to do this the recently developed VERHIB model was used in combination with a cluster analysis.

The results obtained from VERHIB and the cluster analysis suggest a dynamic sequence of dominant vegetation species, which in majority support the existing theories about the landscape history of polycyclic deposits in the Netherlands. Some results (e.g. the distribution of *Pinus* throughout the profile) are much harder to link to earlier research and are likely to be incorrect.

Although a couple of problems arose during the analytical process, the application of straight-chain lipids is found to be certainly a very promising technique. Nevertheless, a lot more research has to be carried out to draw more solid conclusions on the strength of the

APPLICATION OF STRAIGHT-CHAIN LIPIDS AS BIOMARKERS IN THE RECONSTRUCTION OF LANDSCAPE IN A DRIFTSAND LANDSCAPE FROM NETHERLANDS

biomarker technique in sandy environments and its impact on the ideas about the cultural-ecological history of polycyclic soils in the Netherlands.

1. Introduction

Late glacial aeolian coversand dominates the surface of large geology of large parts in the east and the south of the Netherlands. During prehistoric and early historic time, forest grazing, wood cutting and shifting cultivation gradually transformed natural forest into heath land. Part of this heath land is later utilized in the plaggen agriculture.

In extensive parts of North-western Europe this plaggen agriculture was being carried out starting about 3000 years ago, increasing from the early middle Ages on. This went on until the introduction of chemical fertilizers in the beginning of the 20th century made the use of plaggen management obsolete (e.g. Spek, 2004).

Heather, forest and grass sods were used for animal bedding in stables and afterwards applied to the fields. This caused deep humus rich plaggen soils to be formed near the villages (e.g. Blume & Leinweber, 2004), with significantly improved fertility. Large parts of The Netherlands are influenced by plaggen management. More than 221,000 ha of land has soils with a humic sand cover thicker than 50 cm, and more than 196,000 ha has soils with a cover from 30 to 50 cm thick (Pape, 1970). These soil are generally classified as Plaggic Podzols and Plaggic Anthrosols (IUSS Working Group WRB, 2007).

As an effect of the plaggen agriculture, serious degradation of soil and vegetation occurred in the areas where the removal of plaggen took place. This resulted in the comeback of sand drifting and locally the coversand landscape transformed into a driftsand landscape. Characteristic for this landscape are soils consisting of polycyclic driftsand deposits, which can be utilized as geo-ecological records of alternating instable and stable phases in landscape development. Every cycle of a polycyclic profile reflects a period of landscape instability (deposition) and landscape stability (soil development).

In the past quite some research has been done on the historic reconstruction of cultural sandy soils in the Netherlands using radiocarbon dating, Optically Stimulated Luminescence (OSL) dating and pollen records. Due to the complex composition of soil organic matter, the interpretation of conventional radiocarbon dating results has never been satisfactory (van Mourik et al., 1995). This is because some of the components of soil organic material

APPLICATION OF STRAIGHT-CHAIN LIPIDS AS BIOMARKERS IN THE RECONSTRUCTION OF LANDSCAPE IN A DRIFTSAND LANDSCAPE FROM NETHERLANDS

developed in situ, while other (often older) components were transported into the area with the sods. To overcome this problem OSL dating was introduced (e.g. Bokhorst et al., 2005). This technique dates the last time quartz grains were exposed to light.

Another source of uncertainty is in the origin of the pollen influx. Wind dispersal of the pollen prior to deposition might have a significant effect (e.g. Okubo and Levin, 1989).

Therefore finding a proxy that is not influenced by this wind dispersal is essential to draw more solid conclusions concerning past vegetation distributions. Lipid biomarkers is such a proxy as it is based on root (no wind dispersal) and leaf (only very local wind dispersal) biomass of the vegetation.

Lipids are important components in soil organic matter (SOM) due to their hydrophobic nature (Quenea et al., 2006). As a result they are of major importance for various soil features such as aggregate stability, water retention and fertility. These compounds derive from the epicuticular waxes in leaves as well as waxes from roots and are usually present in distinctive odd-over-even carbon chain length predominance for the n-alkanes and an even-over-odd predominance for the n-alcohols (Jansen et al., 2006a).

Solvent extractable lipids are usually regarded as specific indicators of terrestrial higher plant input (Rieley et al., 1991; van Bergen et al., 1997), as different plant species often have distinctive lipid compositions. If lipids are well preserved within the soil, peat or sediment and the stratification is still intact, the lipid composition within the soil profile can be used to determine past vegetation distributions and related dominating biogeochemical processes. Until recently the focus of research on lipids as biomarkers has been on lake sediments and peat bogs (e.g. Ficken et al., 1998; Ishiwatari et al., 2005).

The application of lipid biomarkers in terrestrial soils is a comparatively unexplored terrain. In one of the few related studies Jansen et al. (2006a) utilize ratios of straight-chain lipids of different chain-lengths to differentiate between páramo and forest species in order to reconstruct past upper forest line positions in Ecuador as part of the RUFLE project. It shows that in this particular case, n-alkanes and n-alcohols compositions of the two different types of vegetation are the best suitable for differentiating between them. N-fatty acids, wax esters and n-aldehydes appear to be less suitable as vegetation biomarkers due to their apparent lower specificity (*n*-fatty acids) and absence from a significant number of the species investigated (wax esters and *n*-aldehydes).

APPLICATION OF STRAIGHT-CHAIN LIPIDS AS BIOMARKERS IN THE RECONSTRUCTION OF LANDSCAPE IN A DRIFTSAND LANDSCAPE FROM NETHERLANDS

Bioturbation results in mixing of old and younger soil organic matter (SOM). When this process is dominant the applicability of lipid biomarkers is very limited. However, soil profiles of cultural sandy soils in the Netherlands show clear stratification, which together with the results of both radiocarbon and OSL dating suggests that bioturbation is not a dominant process in this system. As the *n*-alkanes and *n*-alcohols of interest (C₂₀-C₃₆, as these are typical for higher plant input) also have a hydrophobic nature (Quenea *et al.*, 2004), and have shown to have a relatively high resistance to biodegradation, it is expected that they remain in situ after deposition for a reasonably long time. However it should be noted that roots grow downwards into the profile and their lipids might therefore be younger than the surrounding soil material.

For this pilot study we selected a previously investigated polycyclic driftsand sequence, profile Defensiedijk. The pollen diagram suggests the presence of plant species during stable periods with soil formation. The separation of in situ species and regional species can be based on the comparison of the pollen spectra with a carefully composed dataset of bio markers.

2. Objectives

As few is known about the effectiveness of the lipid biomarker approach applied on cultural sandy landscapes, the primary goal of this research will be to determine its potential as an added resource of information (proxy) regarding landscape development. To achieve this goal, the following research questions have been addressed:

- Are straight-chain lipids well preserved within the organic soil layers of interest in a meaningful chronological order?
- Are the straight-chain lipid compositions of the plant species responsible for the dominant biomass input in the soil records in the area unique? Is it possible to distinguish between groups of heather, grasses and trees? Is further identification on species level achievable?
- Can the straight-chain lipid composition within the soil samples be linked to the different plant(group) specific compositions (both qualitative and quantitative)?

APPLICATION OF STRAIGHT-CHAIN LIPIDS AS BIOMARKERS IN THE RECONSTRUCTION OF LANDSCAPE IN A DRIFTSAND LANDSCAPE FROM NETHERLANDS

- What is the relation between the results from the biomarker approach and the existing palynological information derived from the analysis of fossil pollen?

The secondary objective of the research is to gain more insight into the landscape development in cultural sandy landscapes. The following question has been formulated to achieve this objective:

- What conclusions can be drawn by combining the results of the biomarker approach and the existing palynological information about the change in abiotic conditions that were present during the transition of the coversand landscape into a driftsand landscape?

APPLICATION OF STRAIGHT-CHAIN LIPIDS AS BIOMARKERS IN THE RECONSTRUCTION OF LANDSCAPE IN A DRIFTSAND LANDSCAPE FROM NETHERLANDS

3. Research area

Historically, there was a close relation between the development of Plaggic Anthrosols (IUSS Working Group WRB, 2007) and driftsand deposits in these cultural landscapes (Bokhorst et al., 2005).

APPLICATION OF STRAIGHT-CHAIN LIPIDS AS BIOMARKERS IN THE RECONSTRUCTION OF LANDSCAPE IN A DRIFTSAND LANDSCAPE FROM NETHERLANDS



Figure 3.1: historical map of the research area (adapted from M^a Dolores Pascual et al. (2015)).

3.1. Summary of earlier work Ootmarsum

The main reason why Ootmarsum was chosen as the area of interest of this research is that the abovementioned research was already carried out there, which gives the opportunity to get a good idea of the applicability of the lipid biomarker approach. The following section will therefore summarize the findings of the previous research done at the Ootmarsum profile.

3.1.1. Pollen analysis (profile 1984)

Pollen extractions of samples from all horizons using the pollen determination key of Moore *et al.* (1991) were carried out. This resulted in a pollen diagram (figure 3.2). This diagram gives a glance at the landscape evolution of the profile Ootmarsum and its surrounding. It shows the degradation from forest into heath as an effect of deforestation (zone 1), the result of and the plaggen removal, with a replacement of heather by grasses (zone 2) and the introduction of pine trees (plantation of *Pinus* started after 1550 AD) to stabilize the driftsand landscape (zone 3). Zone 4 represents the most recent period of sand drifting. Only since 1995 the area is stabilizing under a vegetation of grasses.

3.1.2. ^{14}C dating (profiles 1984, 1986 and 2002)

Conventional radiocarbon ages of bulk samples of buried A horizons of the 1984 profile were performed in order to interpret the chronology of pollen zones and sand deposits by the CIO (Centrum voor Isotopen Onderzoek), Rijks Universiteit Groningen, The Netherlands, following the methods of Mook and Streurman (1983). The ^{14}C dates of bulk samples (profile 1984) did not provide a clear geochronology (see table 3.1), as the top of the profile is clearly dated too old. Therefore the profile was resampled in 1986 for fractionated ^{14}C dating (van Mourik *et al.*, 1995) consisting of three fractions: fulvic acids (FUL), humic acids (HAC) and humin (HUM). The biological decomposition rate of FUL is relatively high; this fraction migrates easily downwards through the soil profile. This makes them unsuitable for dating and is therefore discarded. The biological decomposition rate of HUM is lower than of that of FUL. Compared to FUL, HUM is immobile and reliable for dating purposes. The ^{14}C age of HAC will be the closest to the moment of burying of the soil. HUM will accumulate during an active period of soil development; therefore, ^{14}C ages of this fraction will overestimate the time of fossilization of the soil. It is assumed that the differences between the ages of HUM and HAC increase during an active period of soil formation. The big difference in ^{14}C ages between HUM and HAC in the 2A, 3A and 4A horizons confirms this. Although the radiocarbon dating gives valuable insights in the development of the soil profile, the dates are not very reliable. This is best shown by comparing the HAC ages of the 1986 and 2002 profiles of horizons 4A and 4B. The 2002 horizons are dated 1000 -2000 years younger, probably caused by influence of the above lying horizons (the distance between horizons 3A and 4A is considerably smaller in the 2002 profile in comparison with the 1986 profile).

APPLICATION OF STRAIGHT-CHAIN LIPIDS AS BIOMARKERS IN THE RECONSTRUCTION OF LANDSCAPE IN A DRIFTSAND LANDSCAPE FROM NETHERLANDS

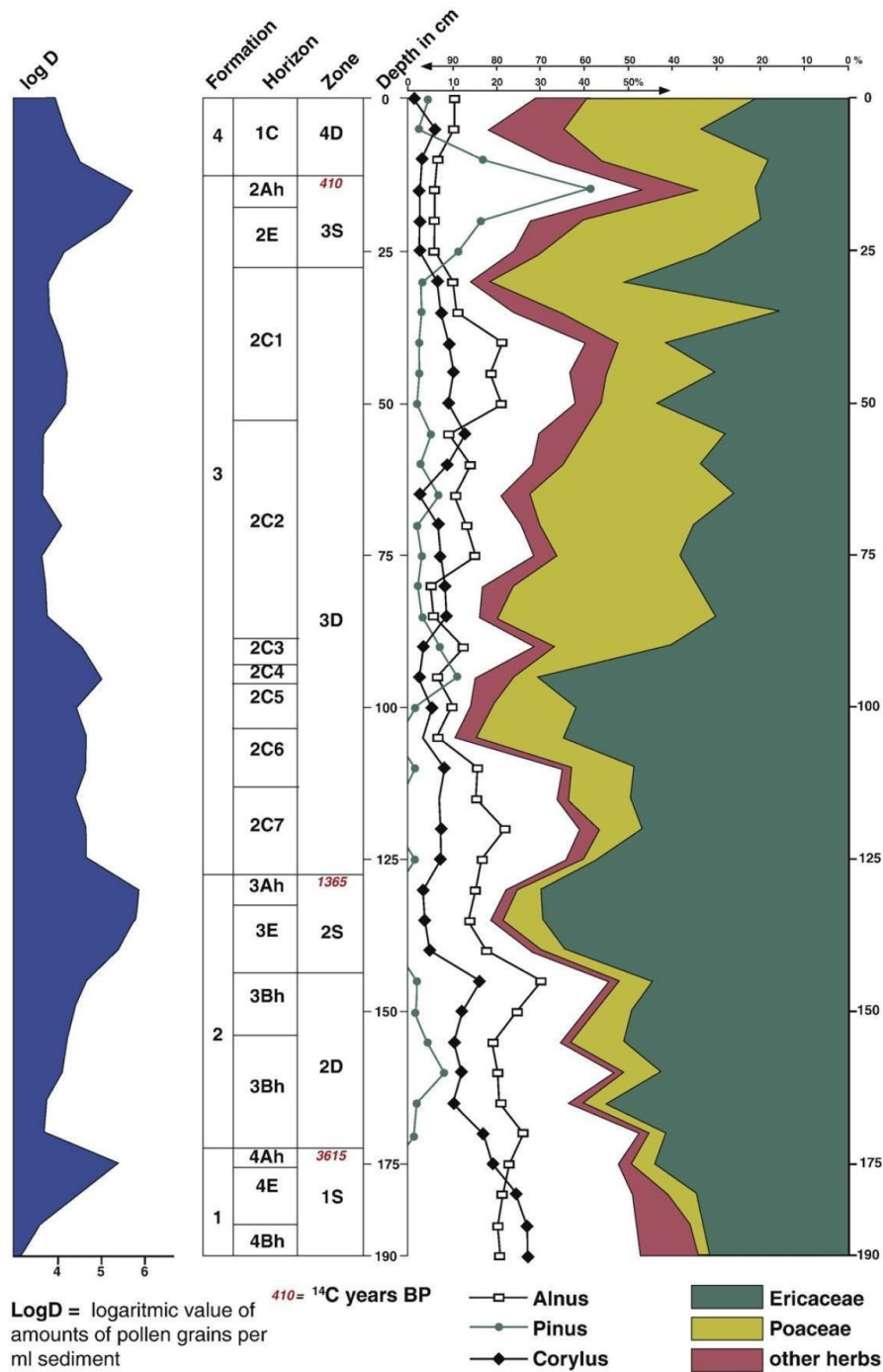

Figure 3.2: pollen diagram of the Ootmarsum 1984 profile (from van Mourik et al. (2010)) The numbers under "Zone" refer to the zones described in 3.1.1. "S" stands for stable period; "D" for a period in which deposition was important.

**APPLICATION OF STRAIGHT-CHAIN LIPIDS AS BIOMARKERS IN THE RECONSTRUCTION OF
LANDSCAPE IN A DRIFTSAND LANDSCAPE FROM NETHERLANDS**

Table 3.1: ¹⁴C ages of different samples taken at profile Ootmarsum (from Van Mourik *et al.* (2010))

Depth (cm)	Horizon	Bulk profile 1984 (a)	HUM profile 1986 (a)	HAC profile 1986 (a)	Depth (cm)	HAC profile 2002 (a)
25 - 27	2A	1130 ±60	3230 ±110	410 ±45	69 - 71	410 ±35
127 - 129	3A (top)	1075 ±30	1350 ± 50	1365 ±25	128 - 130	1230 ±35
129 - 131	3A (bottom)		1900 ±110	1675 ±30		
173 - 175	4A (top)	3920 ±40	4110 ± 90	3615 ±35	154 - 156	2645 ±40
175 - 176	4A (bottom)		4430 ±165	3965 ±40		
185 - 186	4B (top)			3985 ±35	170 - 172	2080 ±35
187 - 188	4B (middle)		3535 ± 80	3730 ±35		
189 - 190	4B (bottom)			3700 ±50		

3.1.3. Micromorphology (profiles 1986 and 2002)

For micromorphological analysis, undisturbed samples were taken in Kubiena boxes for the production of thin sections (7 cm/4 cm/20 µm) (Brewer, 1976). The main goal of this analysis was to assess the reliability of the radiocarbon dating. Some of the main findings are the presence of channels throughout the profile and sin-sedimentary charcoal particles in the 2C horizon. These signs of bioturbation explain the contamination of driftsand with SOM from older soil horizons. Also pollen grains are found in sin-sedimentary transported aggregates, which present another complication in the interpretation of pollen diagrams in buried humic horizons.

Table 3.2: OSL ages of soil horizons of the 2002 profile (adapted from Van Mourik *et al.* (2010))

Depth (cm)	Horizon	OSL age (a)
45	1C1	82 ± 8
55	1C2	100 ± 10
70	1C3	90 ± 10
105	2Ah	350 ± 30
105	2C1	590 ± 50
125	2C1	670 ± 60
137,5	2C2	1300 ±100
145	3Ah	5800 ±500
152,5	3E	4700 ±400
162,5	4Bh	9200 ±800

3.1.4. OSL dating (profile 2002)

Unlike ^{14}C dating, luminescence dating uses the constituent mineral grains of the sediment itself, and it makes direct determination of sedimentation ages possible (e.g. Aitken, 1998). The profile Defensiedijk had previously been sampled for thermo-luminescence (TL) dating using feldspar, but the age results lacked precision (Dijkmans et al., 1992). More recently, optically stimulated luminescence (OSL) proved to be better suited to date sediments, as it was successfully applied to Holocene (Derese et al., 2010) and late Pleistocene sediments (Vandenberghe et al., 2004) and soils in cultural landscapes (Bokhorst et al., 2005). Therefore, in 2002, the profile Defensiedijk was resampled for OSL dating. OSL dating on quartz grains was performed in the luminescence dating laboratory at Ghent University. The methodology, luminescence characteristics of the samples and OSL dating results have previously been presented by Vandenberghe et al. (2005).

The results of the OSL dating are shown in table 3.2. The ages for the samples from the 1C, 2Ah and 2C are in chronological order and therefore stratigraphical consistent with their position. Conversely, the samples of 3Ah and 3E show an age inversion. Field observations show a complicated sedimentary structure, which might be caused by short distance re-sedimentation, explaining the age inversion. The sample of 4Bh was taken from the coversand unit. Coversand deposition is generally believed to have stopped in the Late Pleistocene, which implicates that the age of the sample of 4Bh of 9200 years must be regarded as (at least 3000 years) too young. As discussed before, the micromorphological analysis shows some signs of bioturbation; contamination through this bioturbation of vertically transported younger mineral grains could have caused the OSL age of the 4Bh sample to be underestimated. It cannot be ruled out completely that other parts of the profile suffer from similar over- or underestimations of OSL ages.

Nevertheless, based on the OSL dating results, the chronology of the polycyclic sequence became more clear (table 3.3). Multiple phases of sand drifting in the last approximately 1300 years can now be distinguished, and it shows signs of an extra phase of landscape instability roughly 5000 years ago.

APPLICATION OF STRAIGHT-CHAIN LIPIDS AS BIOMARKERS IN THE RECONSTRUCTION OF LANDSCAPE IN A DRIFTSAND LANDSCAPE FROM NETHERLANDS

Table 3.3: OSL based geochronology of profile Defensiedijk (from van Mourik *et al.* (2010))

Cycle	Sedimentation OSL ages (a)	Soil formation OSL ages (a)
4. Driftsand	100 - recent	Initial
3. Driftsand/micro-podzols	1200 - 350	350 - 150
2. Driftsand/podzols	5000 - 4500	4500 - 1200
1. Coversand/podzols	> 9200	9200 - 5000

4. Methodology

In order to achieve the desired objectives the following methodology, consisting of fieldwork, labwork and data analysis, was followed.

4.1. Field methodology

The field methodology consisted of collecting samples of both humic soil horizons of the Ootmarsum profile and plant tissue samples of the species that were expected to have played a key role in the landscape development. This fieldwork was carried out in November 2011

4.1.1. Soil sampling

At the Ootmarsum site the points of interest were the different stages of vegetation development and the related conditions in between the various stadiums of sand drifting. Consequently, samples were collected only of the soil horizons rich in soil organic matter. When thickness of the organic horizons was sufficient, separate samples were taken from both upper and lower parts of the horizon. For this, a soil pit of approximately 1 m² surface and 1.5-2 meter deep was dug. The pit (figure 4.1; additional pictures can be found in appendix A) was dug near the pits for the radiocarbon and OSL age analysis and pollen analysis.

When comparing stratifications of the pit dug for this research with the ones done for previous research it appeared that they were not as similar as anticipated beforehand. Apparently, the driftsand landscape was highly dynamic and consequently local differences in soil formation are big. Both depth and thickness of the various soil horizons in the 2008 profile are significantly different from the previously described profiles. Because of this, it will not be possible to link data with great certainty. Table 4.2 shows the most likely relationship between the sampled horizons of the 2008 Defensiedijk profile and the 1984 profile (see figure 3.2).

**APPLICATION OF STRAIGHT-CHAIN LIPIDS AS BIOMARKERS IN THE RECONSTRUCTION OF
LANDSCAPE IN A DRIFTSAND LANDSCAPE FROM NETHERLANDS**

Table 4.2: Probable relationship between 2008 and 1984 Defensiedijk profiles

<i>2008 horizon</i>	<i>1984 horizon</i>
(Ah)	1C
3(Ah)	2Ah
4(Ah)	2C1
5Ah	2C2
7Ah	2C6
8Ah	3Ah
9Ah	4Ah
9Bh	4Bh

4.1.2. Vegetation sampling

The biomass input of the sampled soil profile is expected to be of a certain set of plant species. In order to be able to determine which of these species or groups of species were mainly responsible for the biomass input at the different parts of the profile, a reference set was assembled. Combining both information from the collected palynological information of the sample locations and literature (Spek, 2004) the species mentioned in table 4.3 were selected to be sampled and incorporated in this study.

Table 4.3: Sampled vegetation species

Scientific name	English name	Dutch name
<i>Calluna vulgaris</i>	Heather	Struikheide
<i>Molinia caerulea</i>	Moor Grass	Pijpenstrootje
<i>Corynephorus canescens</i>	Grey hair-grass	Buntgras
<i>Deschampsia flexuosa</i>	Wavy hair-grass	Bochtige smele
<i>Betula pendula</i>	Silver Birch	Ruwe berk
<i>Pinus sylvestris</i>	Scots Pine	Groveden
<i>Quercus robur</i>	Pedunculate Oak	Zomereik
<i>Bryophyta</i> (exact species unknown)	moss	mos
<i>Ascomycota</i> (exact species unknown)	lichen	korstmoss

It has to be said that at the time of the fieldwork no complete knowledge was obtained about these key species, and therefore the selection of species later appeared not to be ideal. Sampled species *Quercus* and *Betula* were not found in the pollen record of the Defensiedijk profile. It would have been better if they were replaced by *Corylus* and *Alnus*. However, all

APPLICATION OF STRAIGHT-CHAIN LIPIDS AS BIOMARKERS IN THE RECONSTRUCTION OF LANDSCAPE IN A DRIFTSAND LANDSCAPE FROM NETHERLANDS

four of these species belong to the group of deciduous trees and the lipid patterns can therefore be expected to be similar, as lipid patterns of related species are often to some extent similar.

4.2. Laboratory methodology

In order to prepare for the GC/MS analysis, a complex multi-step laboratory procedure was followed. It consisted of the following stages: sample preparation, the extraction of the straight-chain lipids from the sample, the purification of the extract from polar components and possible traces of moisture, and the derivatisation of thus obtained extract. Each of these steps is explained in detail below. The description of the GC/MS analysis follows.

4.2.1. Preparation

The preparation of the soil and vegetation samples consisted in essence of the same stages. The major difference in the procedure was that the vegetation samples, before putting into the containers which would later be placed into the freezer, had to be cut into small pieces and divided into roots and leaves. For obvious reasons this was impossible to perform on the moss and lichen samples. Both soil and vegetation samples were put into the freezer at a temperature of approximately -10°C and stayed there overnight. Afterwards, the sample was dehydrated using a freeze-dryer. The next step was grinding the samples with the use of a grinding machine relevant for the sample kind. The soil samples were ground into particles of a size smaller than $2\mu\text{m}$ using a planetary ball mill, while the vegetation samples were ground into particles of a size smaller than 0.2mm using a rotor mill. Finally, the ground material was homogenised and placed into clean 20ml plastic containers.

4.2.2. ASE extraction

In order to analyse the lipid composition of every sample, the first step is to extract the lipids from the soil. The most established technique to do this is Soxhlet extraction (eg. Naafs et al., 2004). However, Soxhlet extraction is very time consuming (16 hours per sample) and takes relatively large volumes of solvent (250 mL or more). A relatively new alternative is the technique of accelerated solvent extraction (ASE) (Richter et al., 1996). Basically it uses raised temperature and pressure to shorten extraction time to less than one hour. Jansen et al. (2006a) show that extraction performance of ASE is on the same level with Soxhlet extraction.

APPLICATION OF STRAIGHT-CHAIN LIPIDS AS BIOMARKERS IN THE RECONSTRUCTION OF LANDSCAPE IN A DRIFTSAND LANDSCAPE FROM NETHERLANDS

Therefore ASE extraction was chosen as the method to extract the lipids from the soil in this study. Roughly 100mg of every sample (the exact weight was registered) was extracted by the method of Accelerated Solvent Extraction (ASE) employing a Dionex 200 ASE extractor with 11 ml extraction cells and dichloromethane/methanol (DCM/MeOH) (93:7 v/v) as the extractant. SiO₂ was used to fill the extraction cells. The extractions were performed at a temperature of 75°C and a pressure of 17x10⁶ Pa with a heating phase of 5 minutes and a static extraction time of 20 minutes; these settings gave good results according to Jansen *et al.* (2006b). The product of the extraction was approximately 20ml of each sample extract collected in a glass vial.

4.2.3. Clean-up

The DCM/MeOH extractant was removed from the extract using a rotary evaporator. Subsequently, the residue was redissolved in approximately 2-5ml DCM/2-propanol (2:1 v/v). Afterwards, this solution was filtered through a Pasteur pipette filled with defatted cotton wool, 0.5cm Na₂SO₄(s) and 2cm SiO₂(s). This filtering is performed to remove potential remnants of moisture (with Na₂SO) and very polar components (with SiO₂). The filtered extract was then collected in 5ml glass vials which were weighed in advance. Then the DCM/2-propanol was removed by evaporation at 30°C, accelerated by applying a mild stream of N₂(g) over the opened vials. The next step of the clean-up procedure consisted in weighing the vials again in order to determine the amount of residue of the different samples. After this, the residues were redissolved in 1ml DCM/2-propanol.

4.2.4. Derivatisation

In order to get a distinct signal while preventing pollution of the GC/MS a final concentration of roughly 300mg residue per litre solvent was selected. After GC/MS analysis it showed that this concentration was too low to get distinct signals of the lipids. Therefore the concentrations were raised to approximately 3g residue per litre solvent. To get to these concentrations it was calculated for every sample how much extract was needed and in how much cyclo-hexane it had to be dissolved. The calculated amounts of cleaned-up extracts were then dispensed into a new 5ml vial. Then, known amounts of an internal standard, which

APPLICATION OF STRAIGHT-CHAIN LIPIDS AS BIOMARKERS IN THE RECONSTRUCTION OF LANDSCAPE IN A DRIFTSAND LANDSCAPE FROM NETHERLANDS

consisted of a mix of deuterated lipids (d42-*n*-C20 alkane, d41-*n*-C20 alcohol and d39-*n*-C20 fatty acid) in a solution of 320mg/l were added to the vials, depending on the final volume (20µl internal standard per 1ml final volume). After this the DCM/2 -propanol was again removed by evaporation at 30°C, supported by a stream of N₂(g). To the obtained residue 50µl BSTFA (N,O-bis(trimethylsilyl) trifluoroacetamide) containing 1% TMCS (trimethylchlorosilane) was added. The closed vials were then heated at 70°C for 1 hour to derivatise all free hydroxyl and carboxylic-acid groups to their corresponding trimethylsilyl (TMS) ethers and esters. After cooling down they were dried another time by applying the N₂(g) stream at 30°C to remove the surplus of BSFTA. Finally, the residues were redissolved in the calculated amounts of cyclohexane.

4.2.5. GC/MS analysis

Gas chromatography-mass spectrometry (GC/MS) analyses were performed on a ThermoQuest Trace GC 2000 gas chromatograph connected to a Finnigan Trace MS quadrupole mass spectrometer. Separation took place by on-column injection of 1.0µl of the derivatised extracts on a 30-m Restek Rtx[®]-5Sil MS column with an internal diameter of 0.25mm and film thickness of 0.1µm, using He as a carrier gas. Temperature programming consisted of an initial temperature of 50°C for 2 minutes, heating at 40°C/min to 80°C, holding at 80°C for 2 minutes, heating at 20°C/min to 130°C, immediately followed by heating at 4°C/min to 350°C and finally holding at 350°C for 10 minutes. The subsequent MS detection in full scan mode used a mass-to-charge ratio (*m/z*) of 50-650 with a cycle time of 0.65s and followed electron impact ionisation with an ionisation energy of 70eV (Jansen et al., 2006b)

4.3. Data analysis

After chromatograms were obtained from the GC/MS analysis, a quantification of the different lipid compounds was made. To assess how the lipid patterns differentiate between the vegetation samples, a cluster analysis was performed. Finally a model was used to reconstruct the vegetation history based on the lipid patterns.

4.3.1. Lipid quantification

Resulting GC/MS peaks in the chromatograms for *n*-alkanes and *n*-alcohols were interpreted and peak areas calculated.

APPLICATION OF STRAIGHT-CHAIN LIPIDS AS BIOMARKERS IN THE RECONSTRUCTION OF LANDSCAPE IN A DRIFTSAND LANDSCAPE FROM NETHERLANDS

The selected compounds were identified from the chromatograms based on their mass spectra and their retention times, using the peak area from selected dominant fragment ions for each class of components. The fragment ions were represented by: m/z 57 for the *n*-alkanes and m/z 75 for the *n*-alcohols. Absolute concentrations of the different compounds were calculated in $\mu\text{g/g}$ soil sample by assuming that the response of the GC/MS is the same for the added deuterated standards and the natural compounds in the samples. Hausmann (2006) showed that this assumption is valid for *n*-alkanes and *n*-alcohols with carbon chain-lengths in the range of interest for this study (C16 to C36). The selected fragment ions for the internal standards were represented by: m/z 66 for d42-*n*-C20 alkane and m/z 76 for d41-*n*-C20 alcohol.

4.3.2. Cluster analysis

In order to assess the distinctiveness of the patterns of the lipids found in the vegetation samples a cluster analysis was carried out. This also gives an impression whether the lipid data of the different species can be upscaled to the vegetation types mosses, grasses, heather and (deciduous and coniferous) trees. Ideally, a cluster analysis would result in clusters containing the different vegetation species belonging to a single vegetation type.

Clustering was done by doing a hierarchical cluster analysis in PASW Statistics 18 (SPSS Inc., 2009) using Ward's method (Ward, 1963). The data to be clustered was the relevant lipid concentrations (alcohols with even-numbered carbon chain lengths and alkanes with uneven-numbered carbon chain lengths) of both leaf and root samples. The lipid concentrations were standardized to ranges from 0 to 1 prior to clustering. The squared Euclidean distance was used as a measure of similarity as this measure is the recommended distance measure for Ward's method (Everitt et al., 2001).

In some occasions the outcome of clustering is depended on the order of the clustered data. To check for this so called robustness, the cluster analysis was done twice with differently ordered data.

APPLICATION OF STRAIGHT-CHAIN LIPIDS AS BIOMARKERS IN THE RECONSTRUCTION OF LANDSCAPE IN A DRIFTSAND LANDSCAPE FROM NETHERLANDS

4.3.3. VERHIB model

Vegetation types are reconstructed by linking the signals of both the vegetation species and the soil samples. Linking the signals is not very straightforward and difficult to do by hand. Therefore, Jansen et al. (2010) developed the statistical model VERHIB (VEgetation Reconstruction with the Help of Inverse modelling and Biomarkers) in MATLAB (Mathworks, 2007). It was designed and successfully applied to determine whether a shift in the upper forest line in Ecuador took place. However, its universal design makes application on different datasets as the one obtained in this research possible.

The VERHIB model consists of a linear regression model to describe the way in which a certain vegetation development over time at a certain location results in accumulation of biomarkers (n-alkanes and n-alcohols) in a suitable archive (the soil samples at various depths). An inversion of the forward model is used to reconstruct paleo-vegetation on the basis of the observed accumulated biomarker signal (Jansen et al., 2010).

Furthermore, there are a number of model parameters that have to be selected in order to run the model. They have been selected in the following ways:

- Incorporation of leaf and root data. For every single species it can be selected whether to use the leaf and/or root data. It was chosen to incorporate all the data into the model. For both moss and lichen there were no separate samples taken for leaf and root material. Here, the obtained biomarker data was introduced in VERHIB as being both leaf and root material.
- Leaf-root ratio. An expected leaf-root ratio can be chosen for every single species. As this ratio is not determined in this study, it is set as the standard value of 3 for all species. This implicates that the contribution of leaf-lipids to the soil is considered to be three times as large as the contribution of root-lipids.
- Depth duration. For every sampled horizon it can be set how long it took to develop its thickness. As the sampled horizons in this study are not continuous, setting this parameter did not seem very useful. On top of this, testing VERHIB with different values for this did not affect the modelled output at all. Therefore, for every soil sample the depth duration was set to 200 years, to have some kind of realistic value.

APPLICATION OF STRAIGHT-CHAIN LIPIDS AS BIOMARKERS IN THE RECONSTRUCTION OF LANDSCAPE IN A DRIFTSAND LANDSCAPE FROM NETHERLANDS

- Leaf depth. For every species it can be set how much the leaves mix throughout the soil horizon. As the horizons are mostly more than 10 cm apart from each other, it was assumed that no mixing takes place.
- Root depth. A similar parameter is incorporated to take into account the mixing of roots with older layers. Grasses, mosses and heather have only very shallow roots and mixing is therefore set as zero. Pinus is known to root deeply, and therefore the parameter was set so that 20% of a horizons signal is modelled one soil horizon below it and 10% was modelled two soil horizon below it. Deciduous trees root less deeply than pine trees, hence these values were chosen as 10% and 5%, respectively.
- Include chem. It can be chosen which specific compounds to base the model on. As the typical vegetation lipid compounds are considered to be alcohols with even numbered carbon chain-lengths and alkanes with uneven carbon chain-lengths, alcohols C16,18,20,22,24,26,28,30,32,34,36 and alkanes C17,19,21,23,25,27,29,30, 31,33,35 were used as model input. Additionally, the model was also run only based on alcohols and alkanes separately, to assess the importance of combining both with vegetation reconstruction in mind.

The VERHIB model appeared to be very sensitive of differences in concentrations between samples (both vegetation and soil samples). As it is desired to base the modelled results on the difference in patterns, rather than on the differences in concentrations, first a normalization of the data was carried out. Per sample the total concentration of biomarkers was determined. Every compound concentration was then divided by this total concentration.

The Matlab code of VERHIB used for this analysis is appended as appendix B. This was thought to be useful as the model might be altered and extended in the future, and possible confusion about the used version of VERHIB is hereby avoided.

5. Results and discussion

5.1. Lipid quantification

Figures 5.1a and 5.1b show the results for the vegetation samples of the GC/MS analysis. These only show the results of the third analysis samples:

Biomarkers extracted by ASE (2500 psi) from Defensiedijk

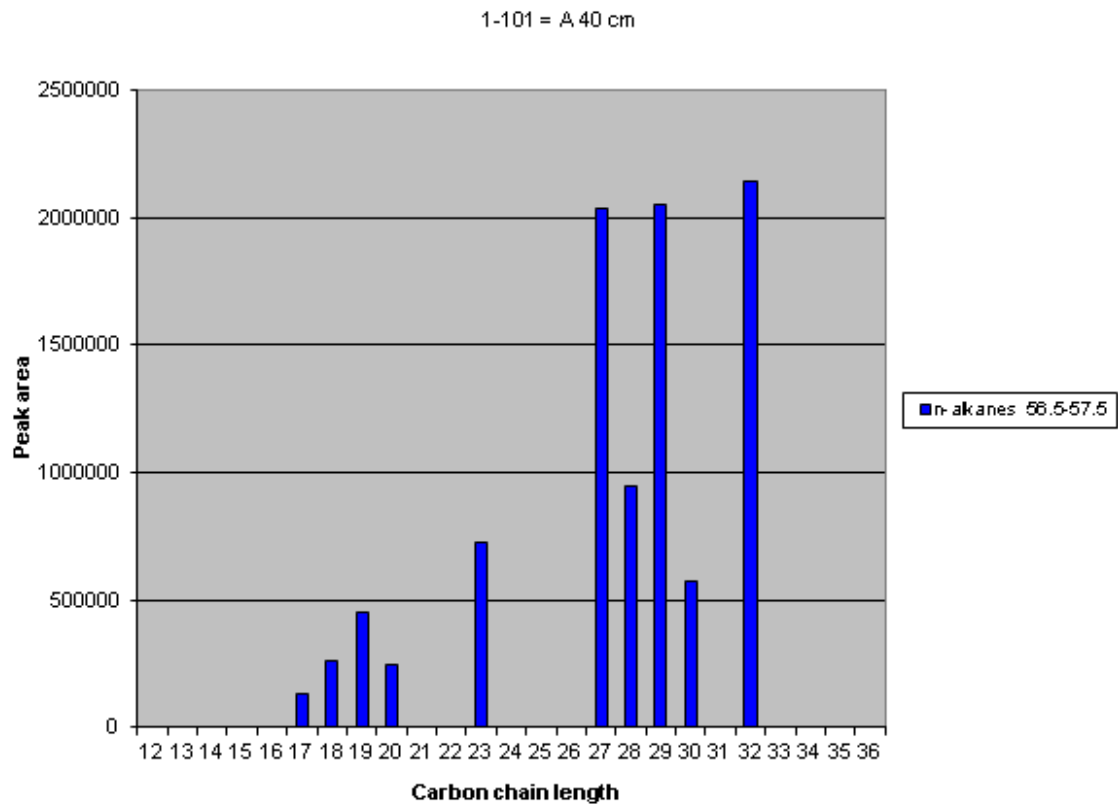

APPLICATION OF STRAIGHT-CHAIN LIPIDS AS BIOMARKERS IN THE RECONSTRUCTION OF
LANDSCAPE IN A DRIFTSAND LANDSCAPE FROM NETHERLANDS

1-101 = A 40 cm

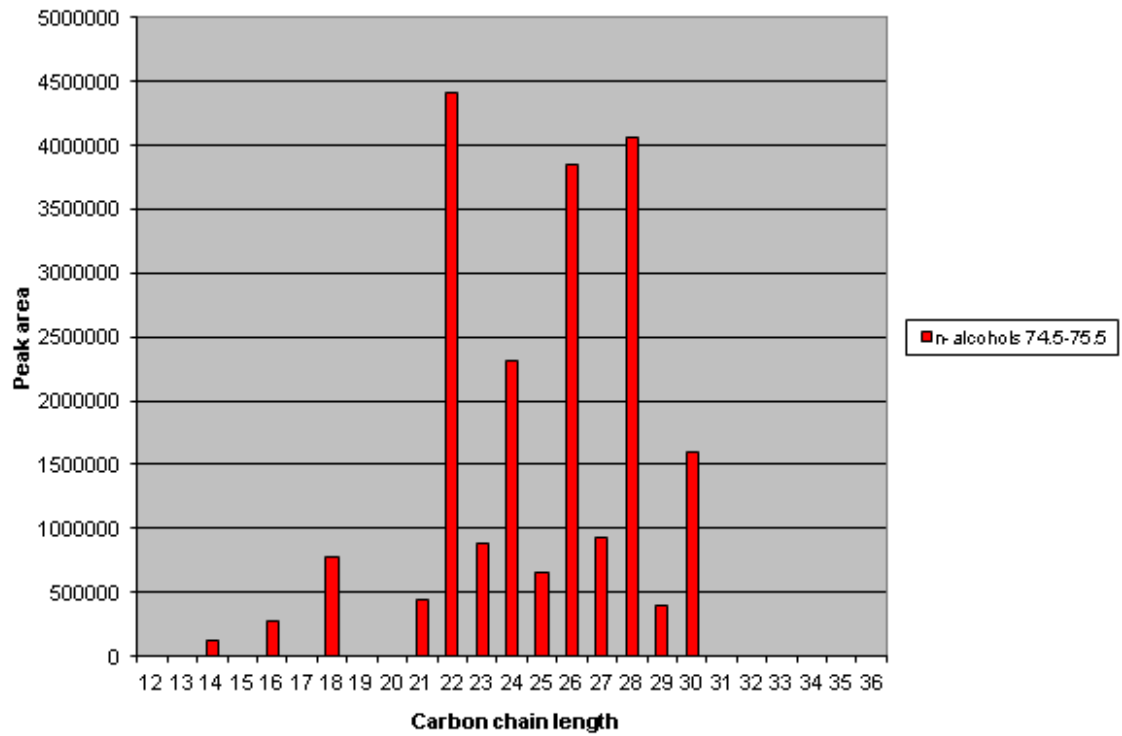

1-101 = A 40 cm

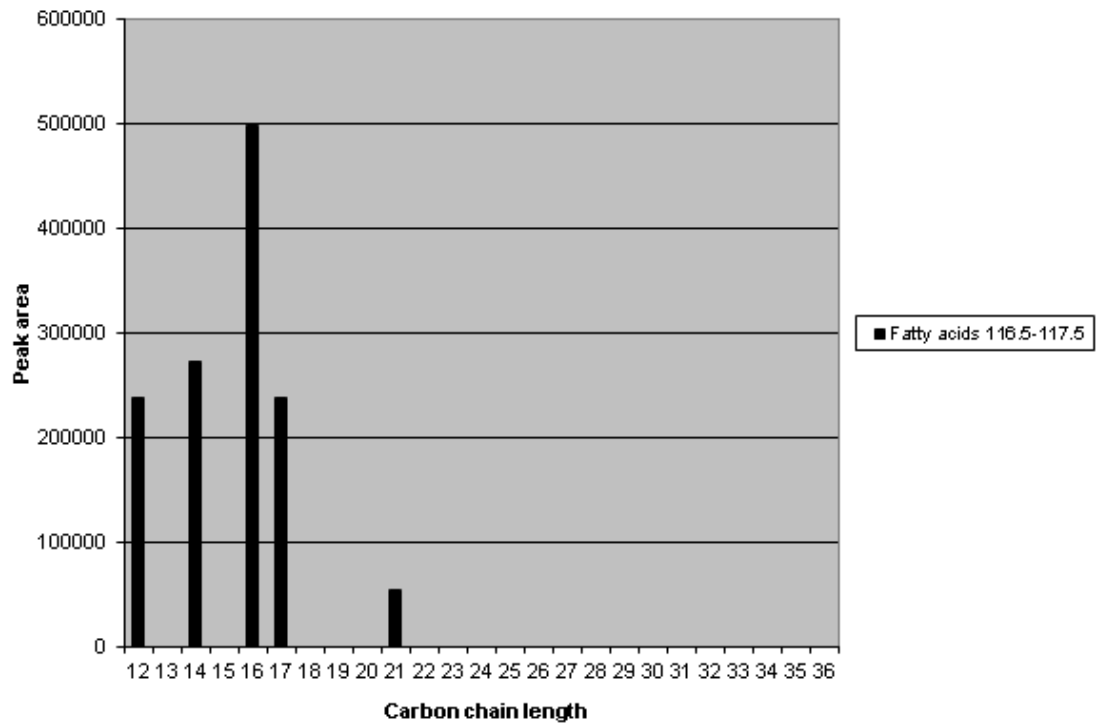

APPLICATION OF STRAIGHT-CHAIN LIPIDS AS BIOMARKERS IN THE RECONSTRUCTION OF
LANDSCAPE IN A DRIFTSAND LANDSCAPE FROM NETHERLANDS

2-101 = A 70 cm

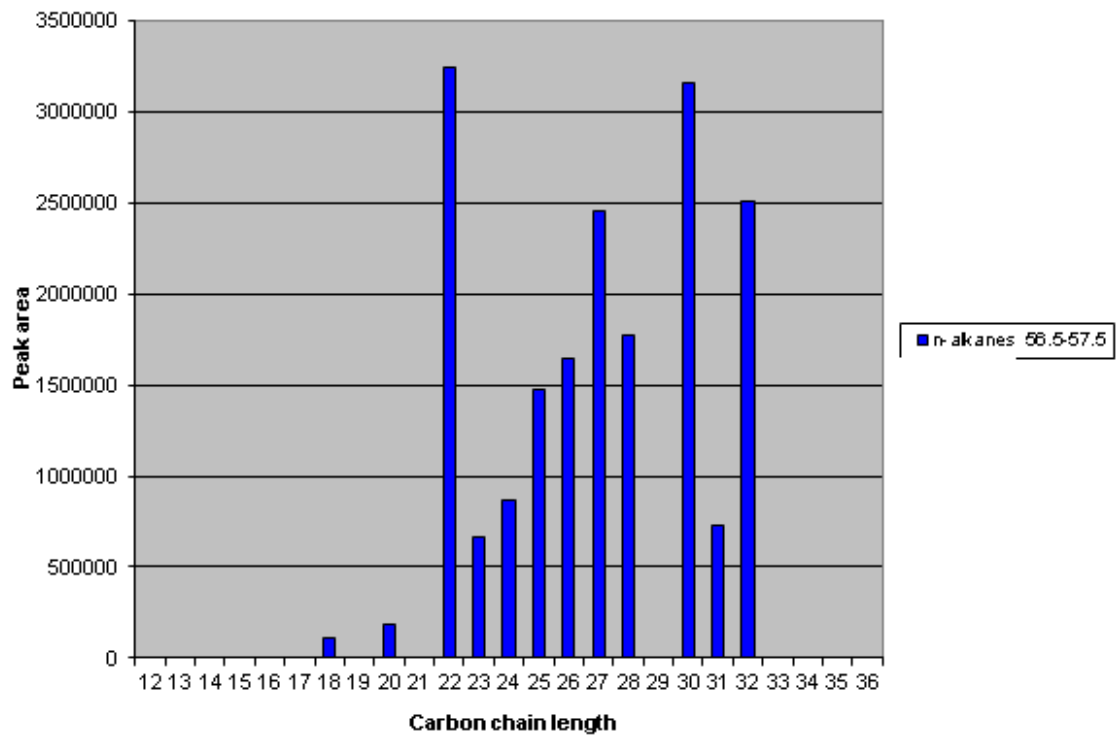

2-101 = A 70 cm

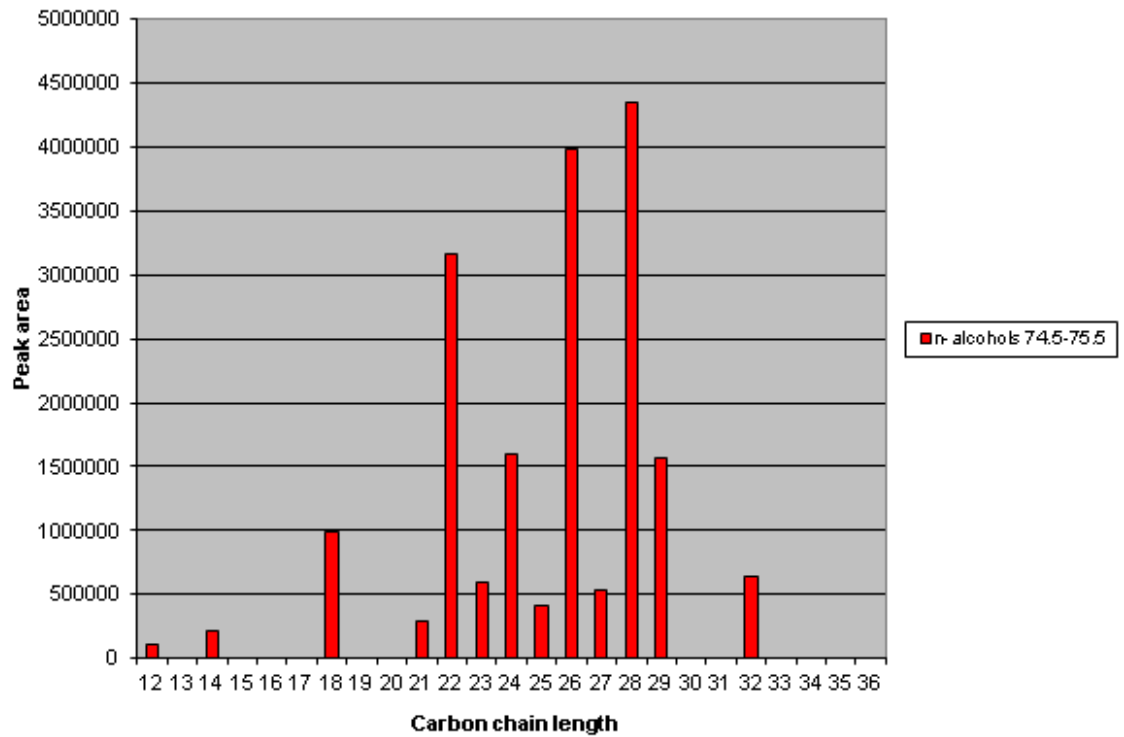

APPLICATION OF STRAIGHT-CHAIN LIPIDS AS BIOMARKERS IN THE RECONSTRUCTION OF
LANDSCAPE IN A DRIFTSAND LANDSCAPE FROM NETHERLANDS

2-101 = A 70 cm

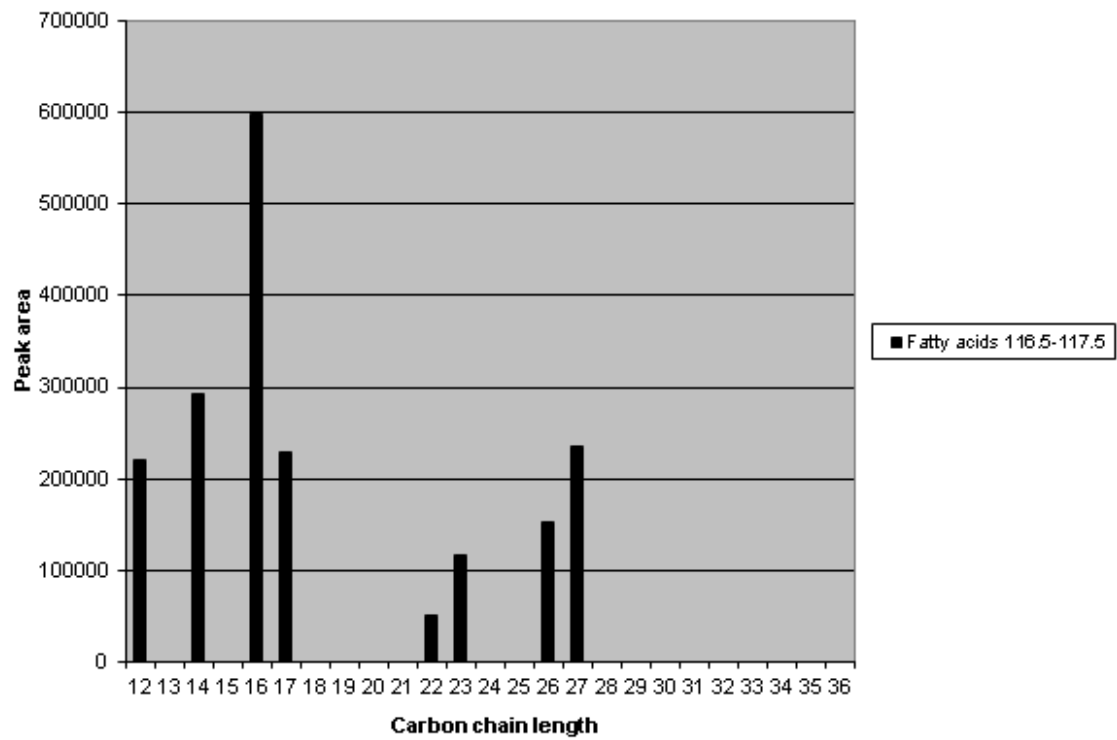

3-101 = A xx cm

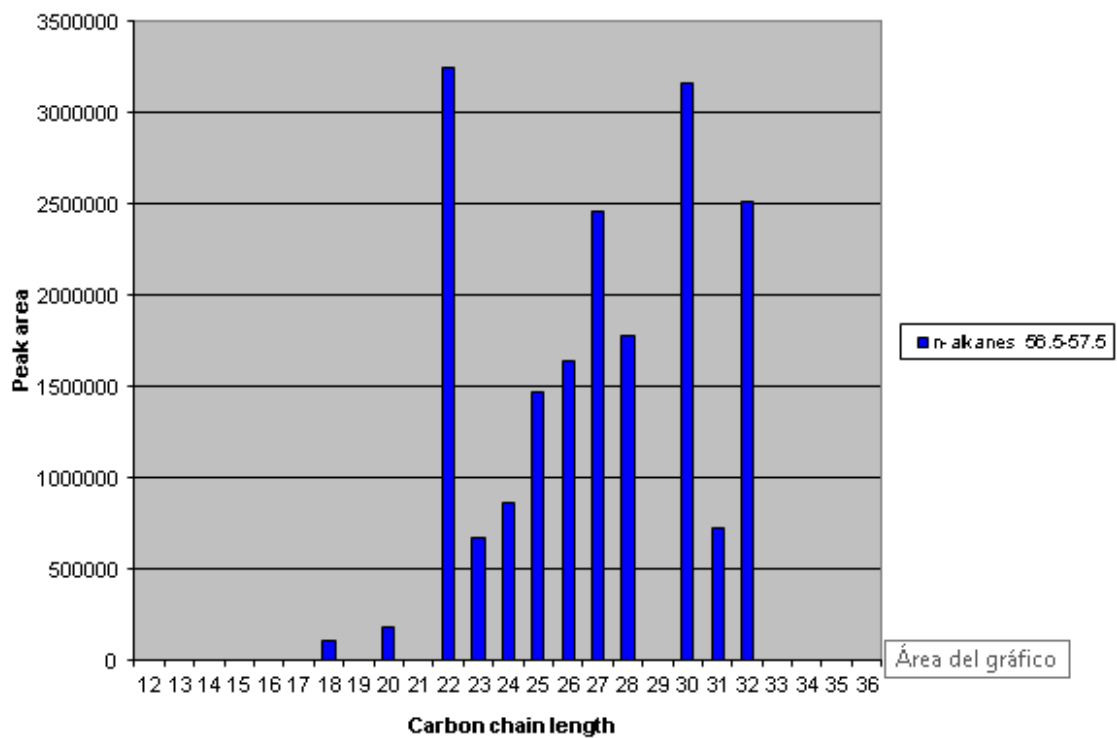

APPLICATION OF STRAIGHT-CHAIN LIPIDS AS BIOMARKERS IN THE RECONSTRUCTION OF
LANDSCAPE IN A DRIFTSAND LANDSCAPE FROM NETHERLANDS

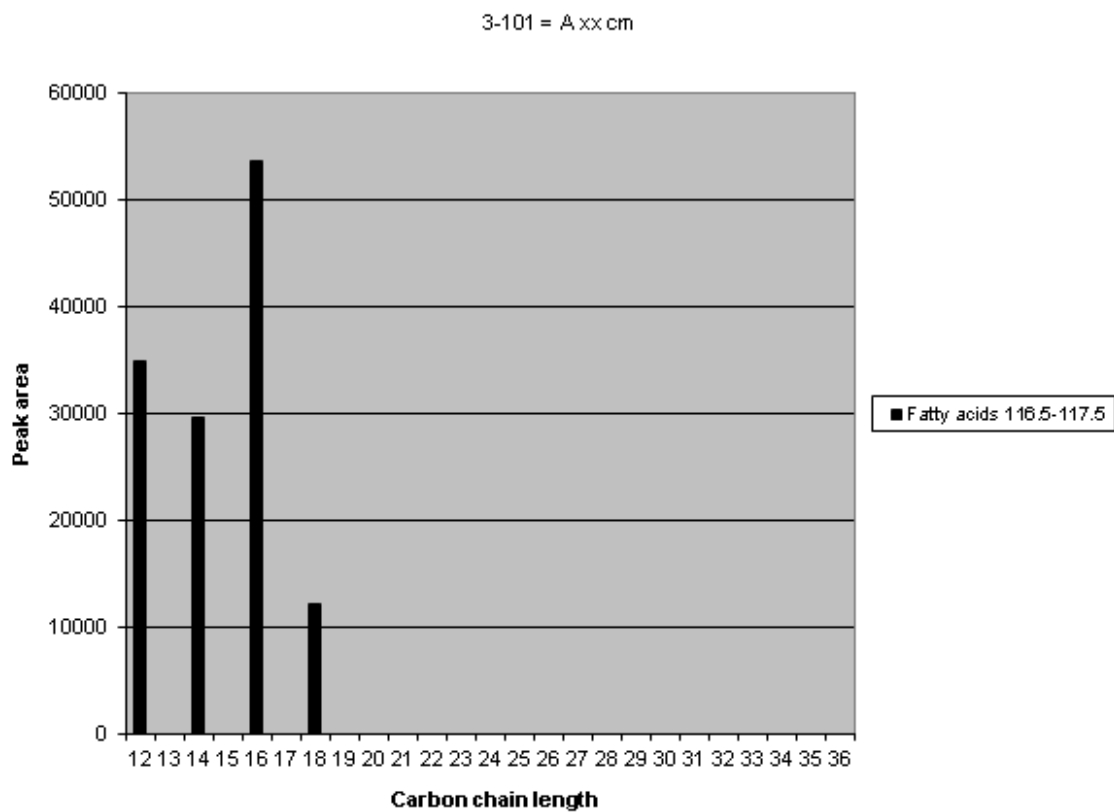
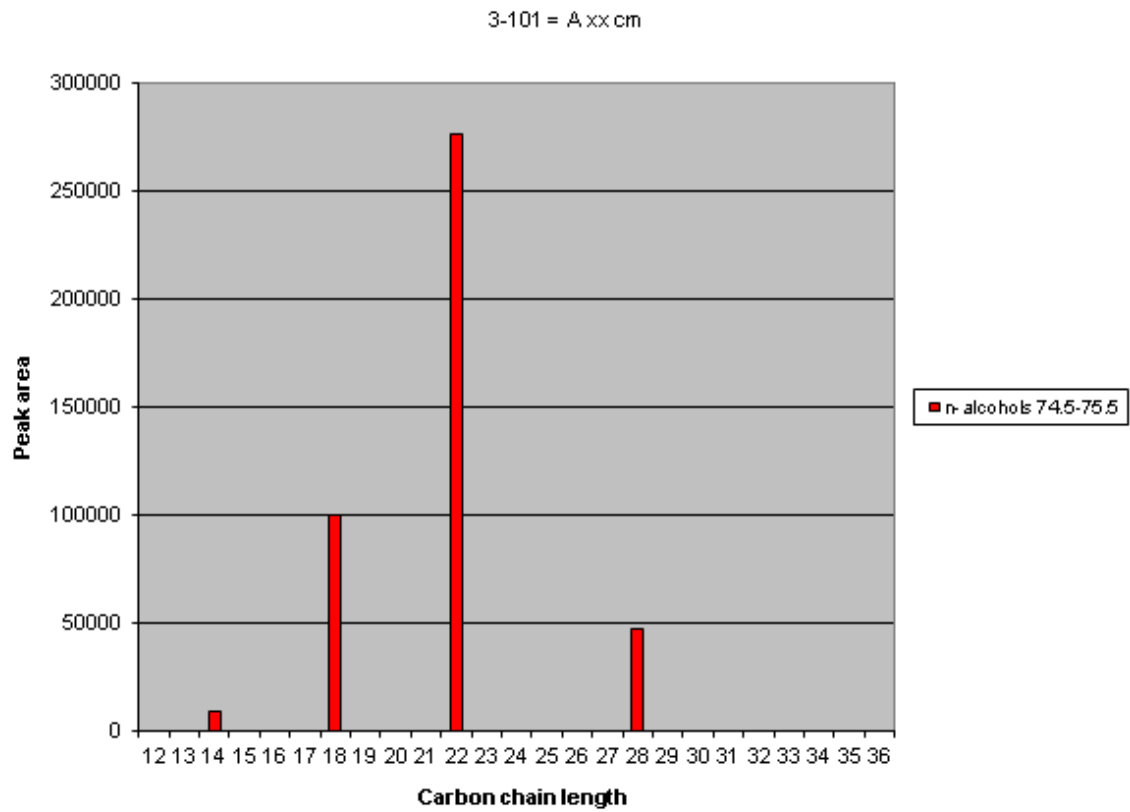

APPLICATION OF STRAIGHT-CHAIN LIPIDS AS BIOMARKERS IN THE RECONSTRUCTION OF
LANDSCAPE IN A DRIFTSAND LANDSCAPE FROM NETHERLANDS

4-101 = A 50 cm

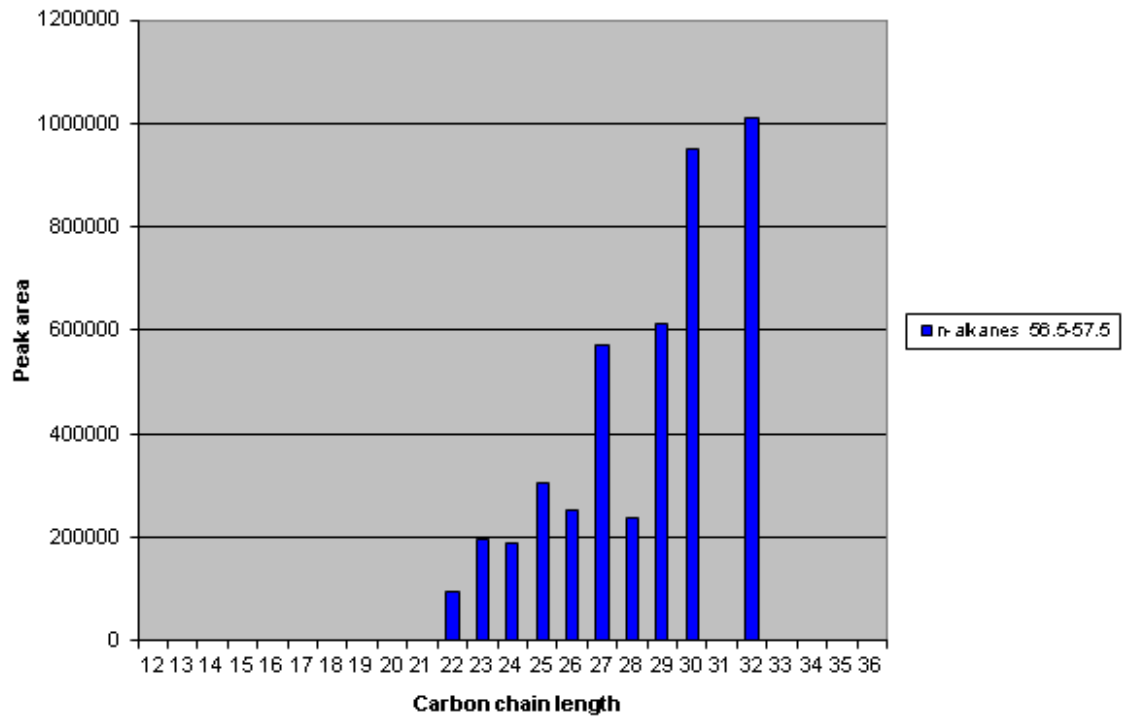

4-101 = A 50 cm

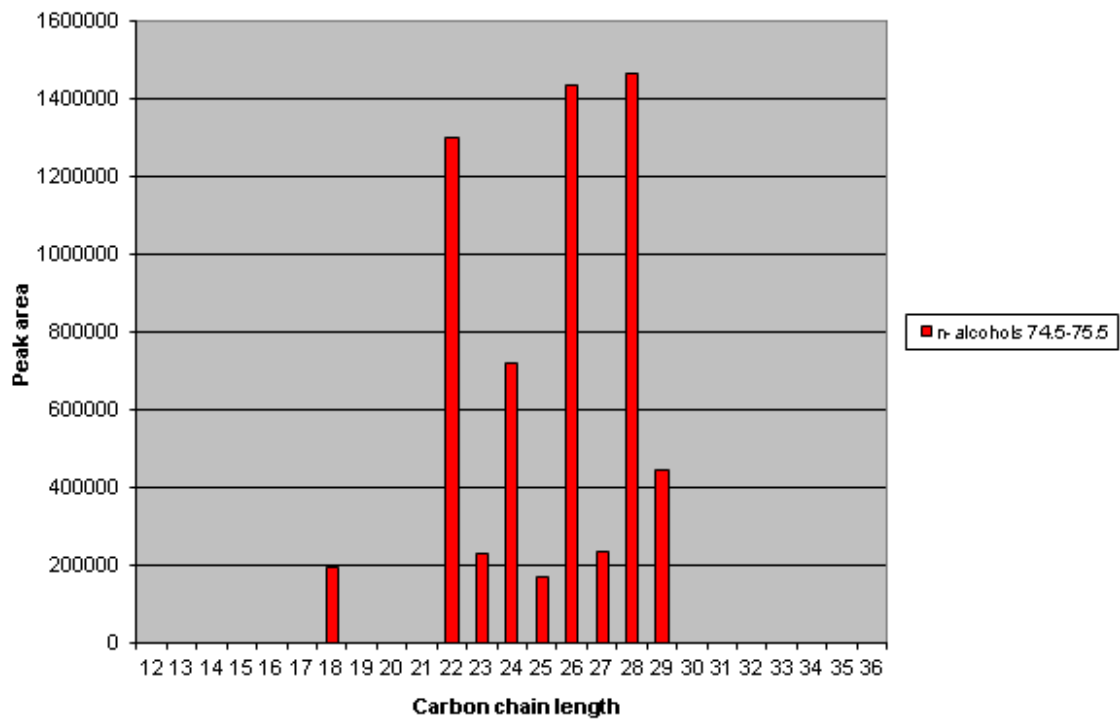

APPLICATION OF STRAIGHT-CHAIN LIPIDS AS BIOMARKERS IN THE RECONSTRUCTION OF
LANDSCAPE IN A DRIFTSAND LANDSCAPE FROM NETHERLANDS

4-101 = A 50 cm

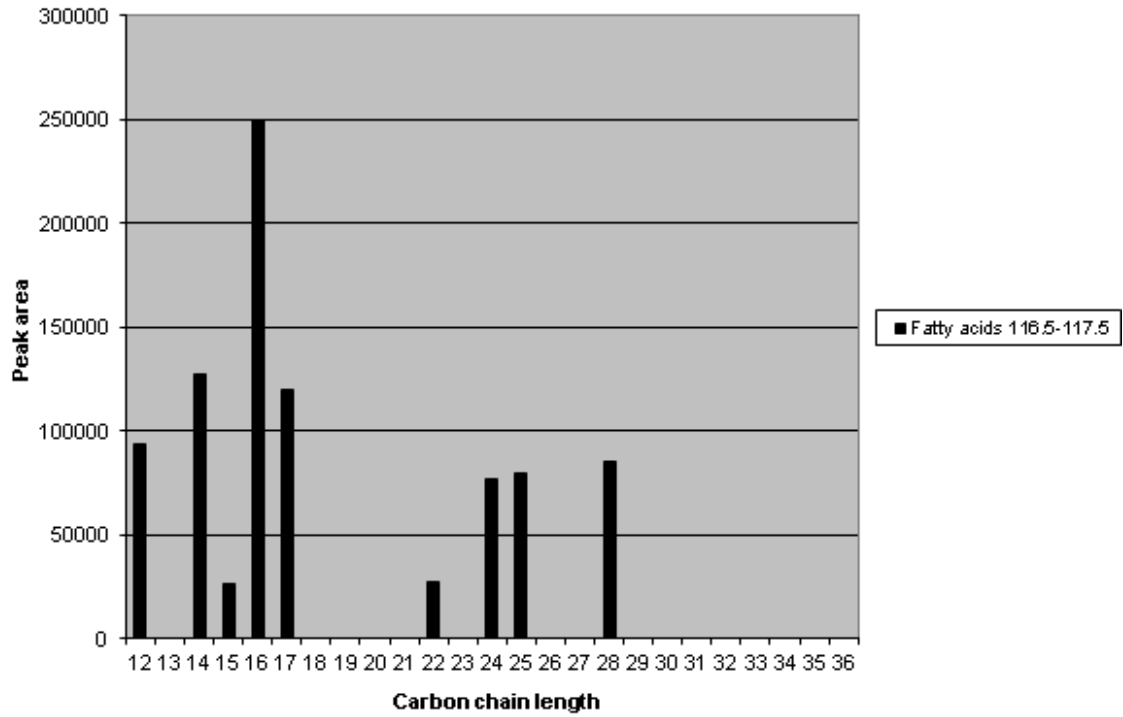

5-101 = A 110 cm

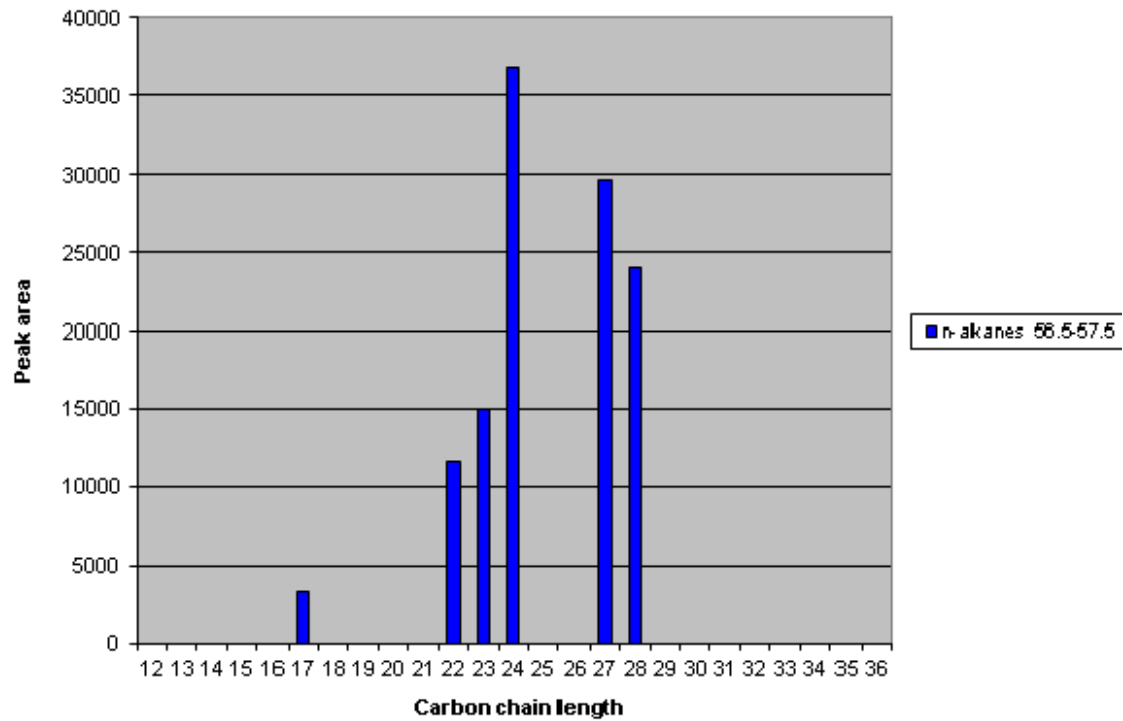

APPLICATION OF STRAIGHT-CHAIN LIPIDS AS BIOMARKERS IN THE RECONSTRUCTION OF
LANDSCAPE IN A DRIFTSAND LANDSCAPE FROM NETHERLANDS

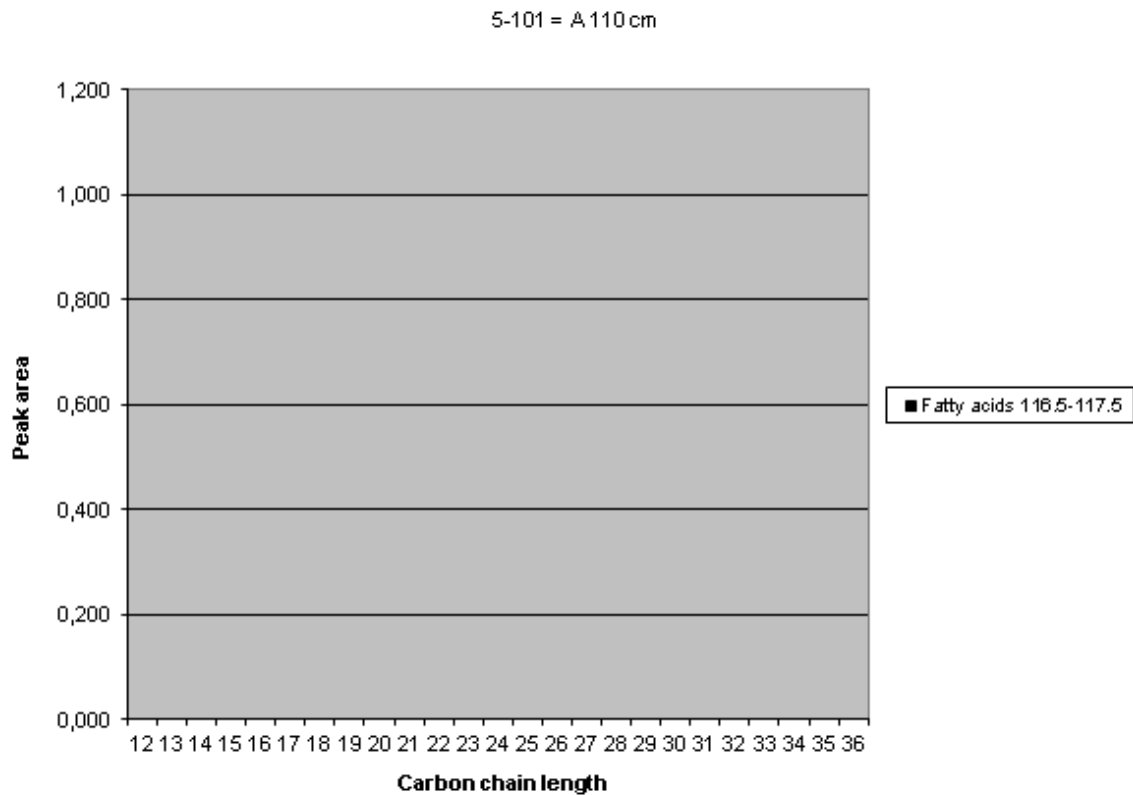
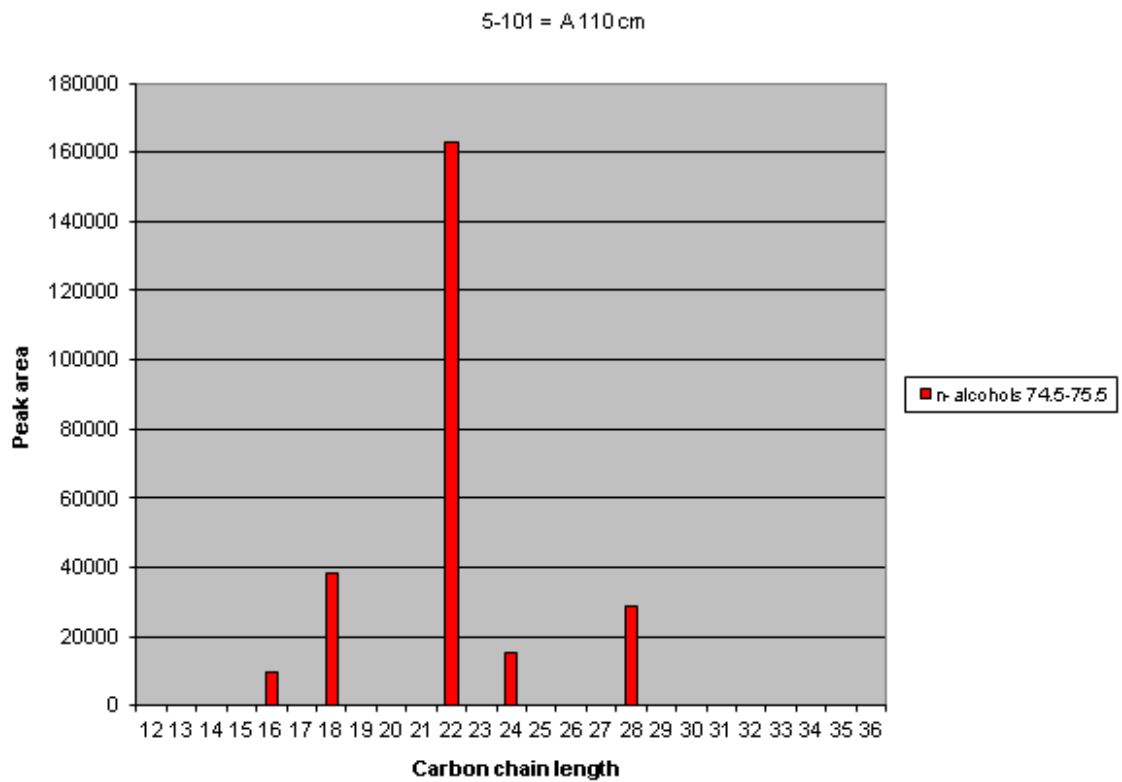

APPLICATION OF STRAIGHT-CHAIN LIPIDS AS BIOMARKERS IN THE RECONSTRUCTION OF
LANDSCAPE IN A DRIFTSAND LANDSCAPE FROM NETHERLANDS

6-101 = A 65 cm

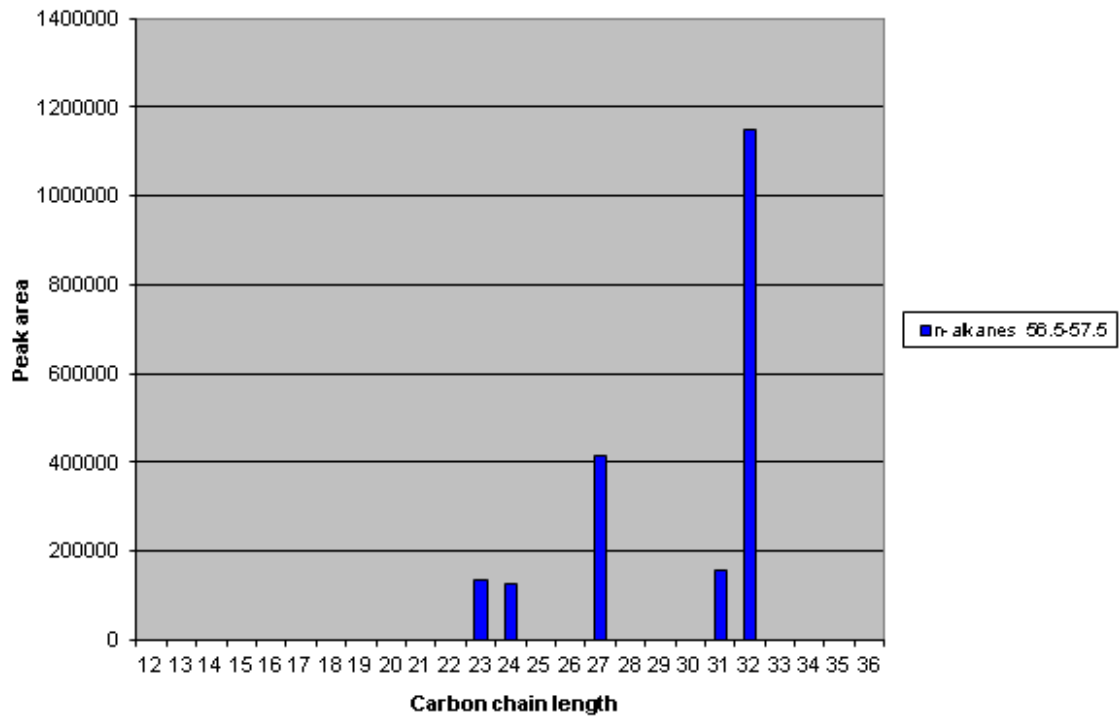

6-101 = A 65 cm

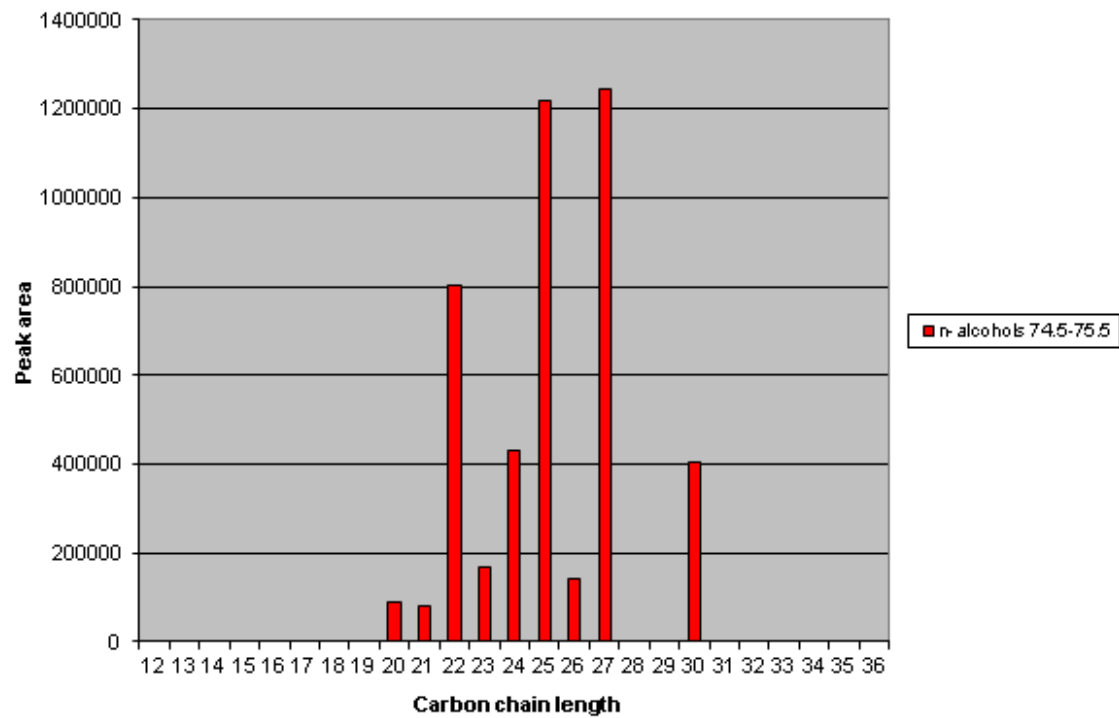

APPLICATION OF STRAIGHT-CHAIN LIPIDS AS BIOMARKERS IN THE RECONSTRUCTION OF
LANDSCAPE IN A DRIFTSAND LANDSCAPE FROM NETHERLANDS

6-101 = A 65 cm

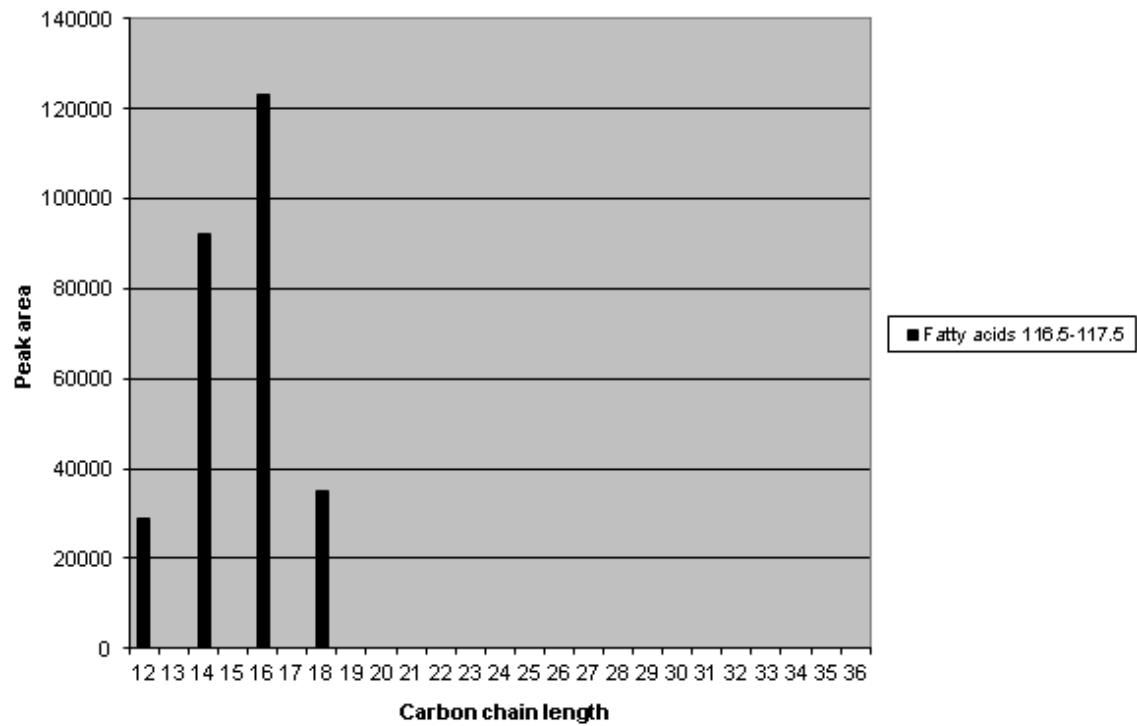

7-101 = A 115 cm

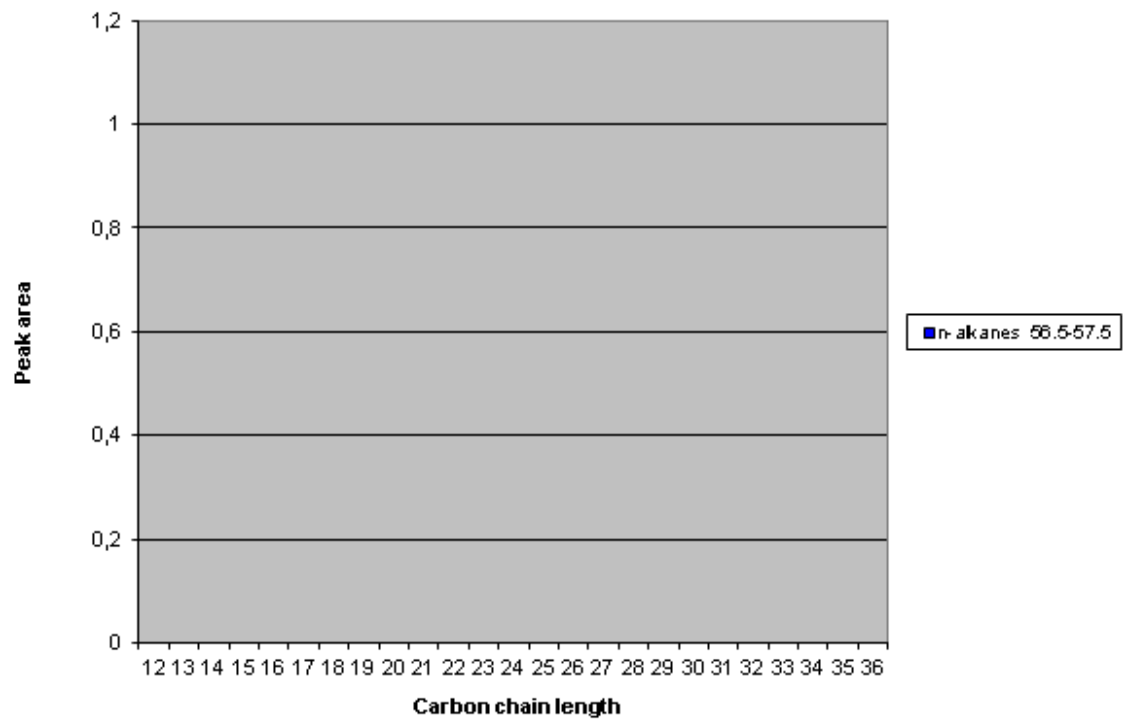

APPLICATION OF STRAIGHT-CHAIN LIPIDS AS BIOMARKERS IN THE RECONSTRUCTION OF
LANDSCAPE IN A DRIFTSAND LANDSCAPE FROM NETHERLANDS

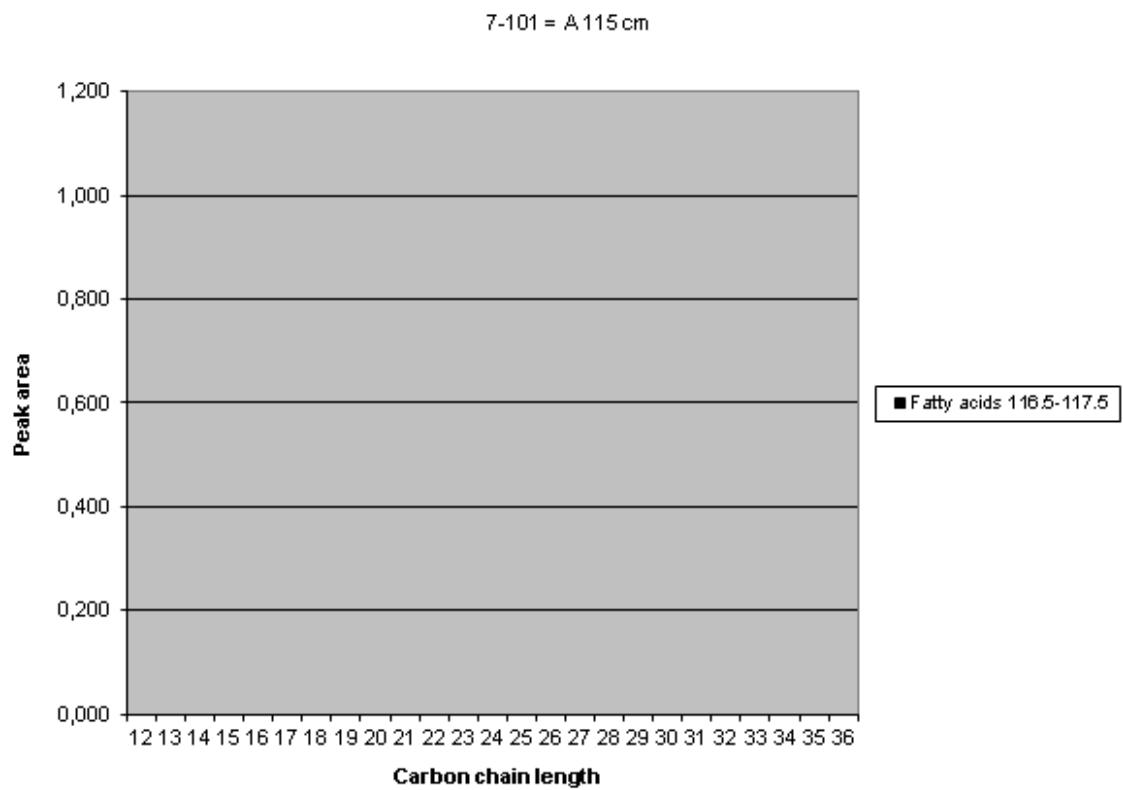
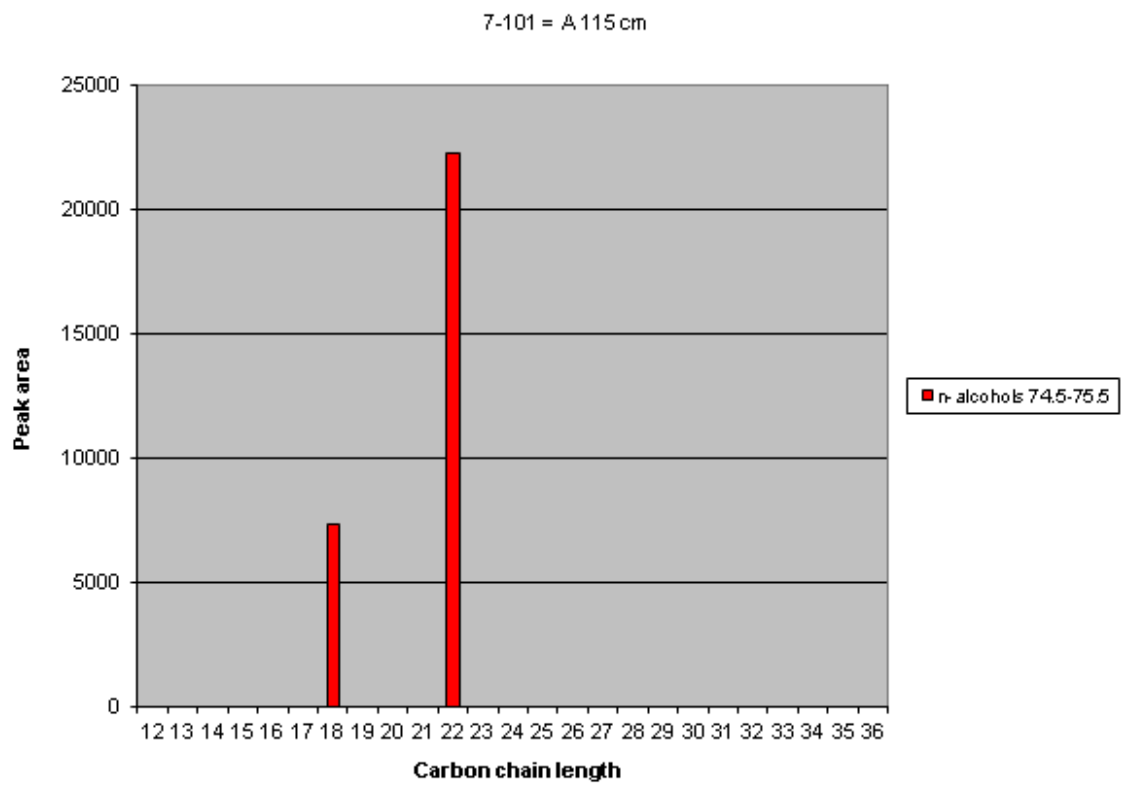

APPLICATION OF STRAIGHT-CHAIN LIPIDS AS BIOMARKERS IN THE RECONSTRUCTION OF
LANDSCAPE IN A DRIFTSAND LANDSCAPE FROM NETHERLANDS

8-101 = A 45 cm

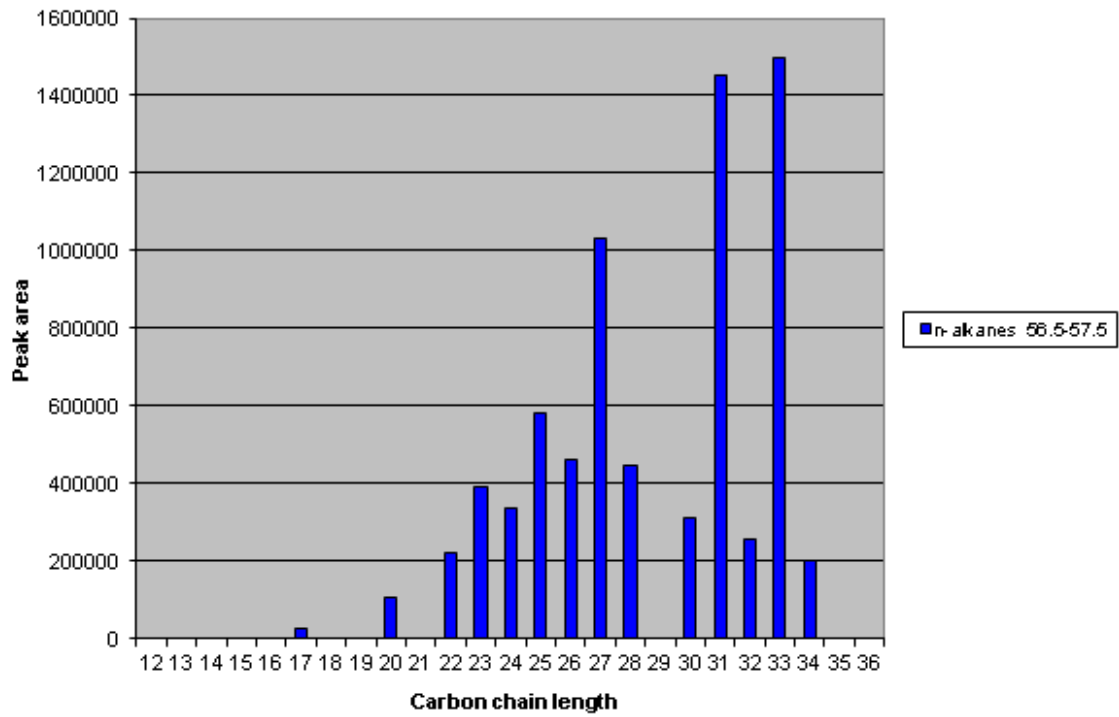

8-101 = A 45 cm

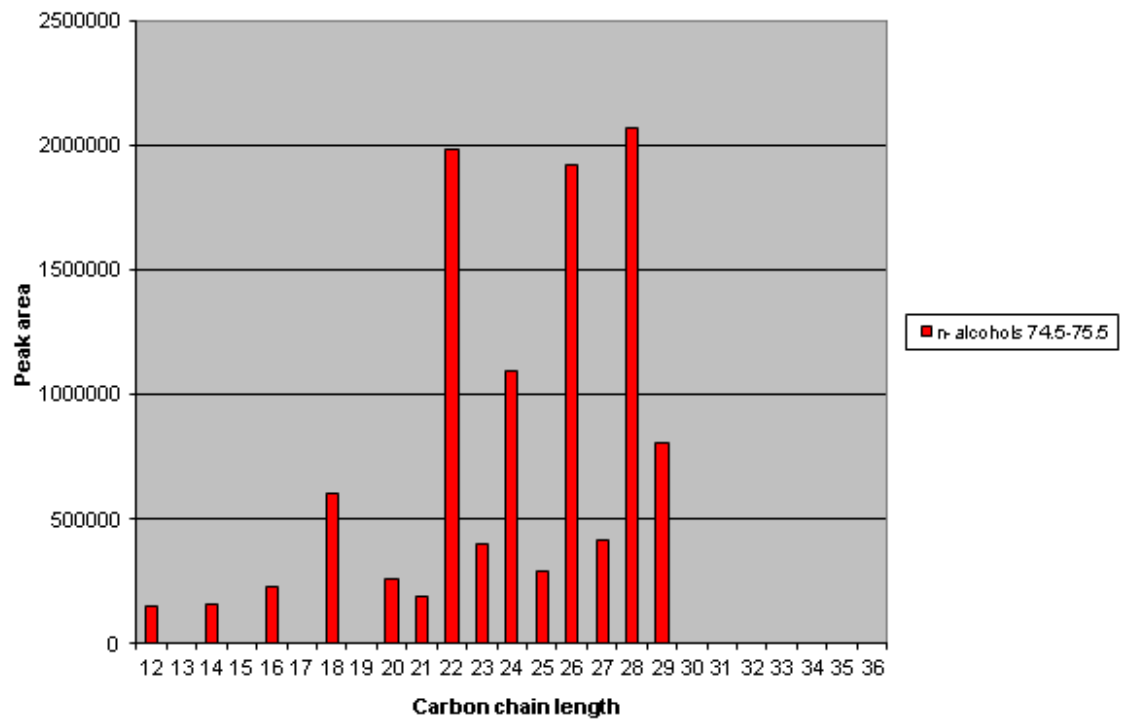

APPLICATION OF STRAIGHT-CHAIN LIPIDS AS BIOMARKERS IN THE RECONSTRUCTION OF
LANDSCAPE IN A DRIFTSAND LANDSCAPE FROM NETHERLANDS

8-101 = A 45 cm

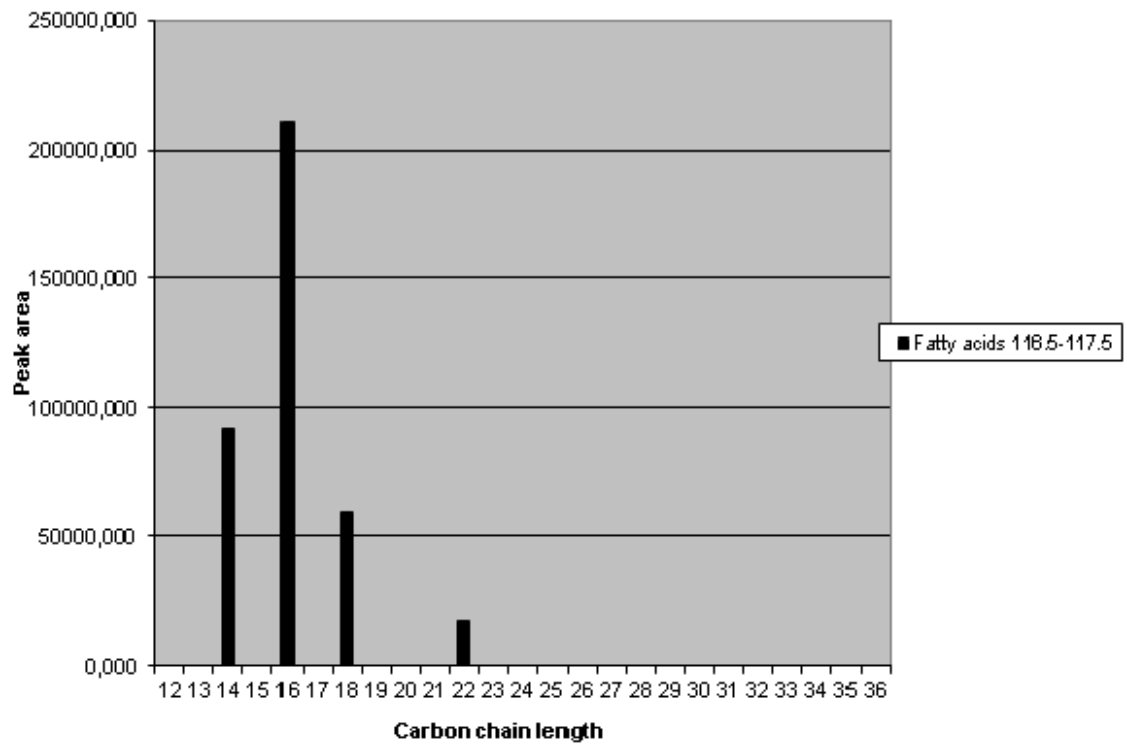

9-101 = A 35 cm

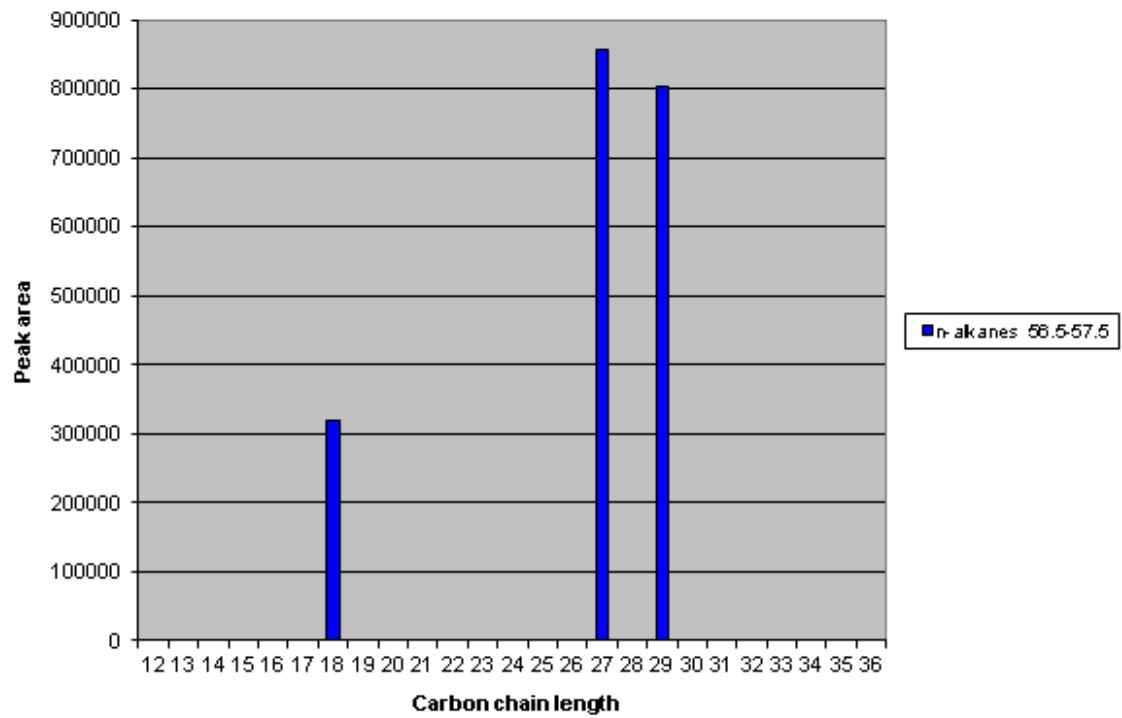

APPLICATION OF STRAIGHT-CHAIN LIPIDS AS BIOMARKERS IN THE RECONSTRUCTION OF
LANDSCAPE IN A DRIFTSAND LANDSCAPE FROM NETHERLANDS

9-101 = A 35 cm

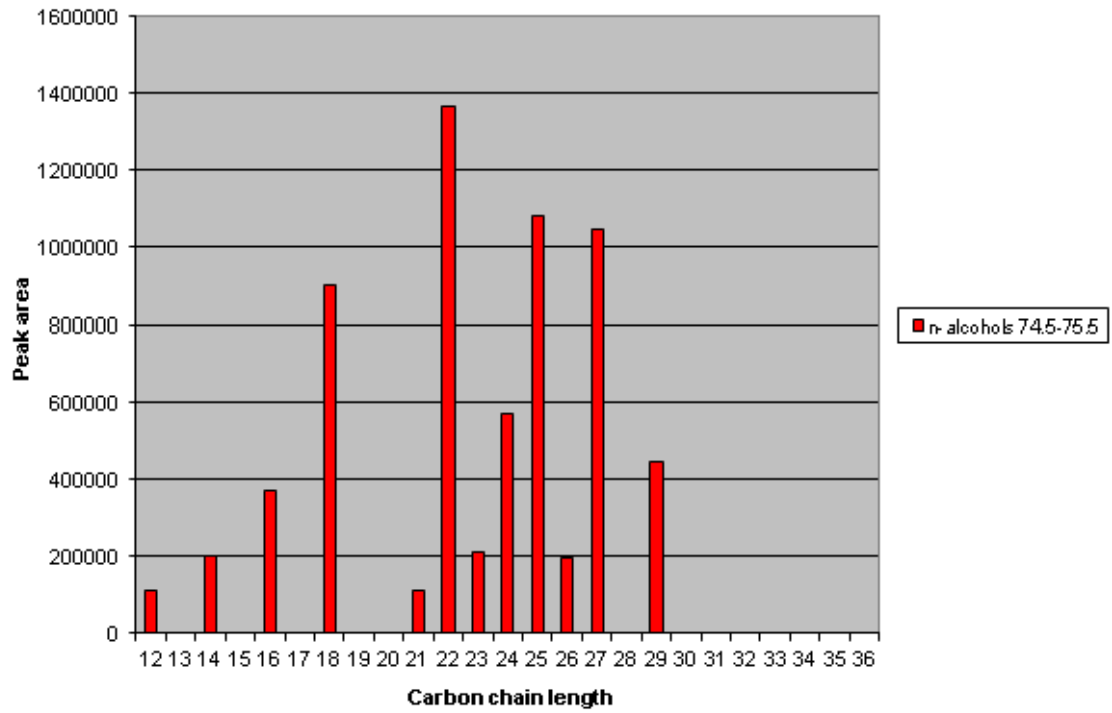

9-101 = A 35 cm

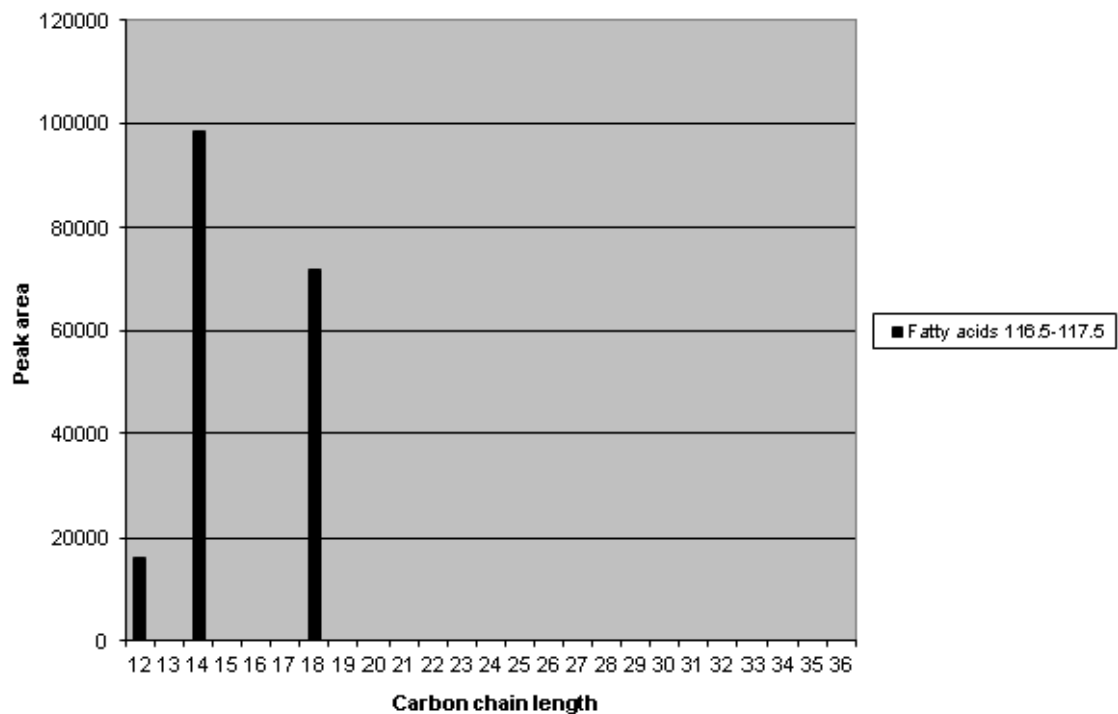

APPLICATION OF STRAIGHT-CHAIN LIPIDS AS BIOMARKERS IN THE RECONSTRUCTION OF
LANDSCAPE IN A DRIFTSAND LANDSCAPE FROM NETHERLANDS

10-101 = A 100 cm

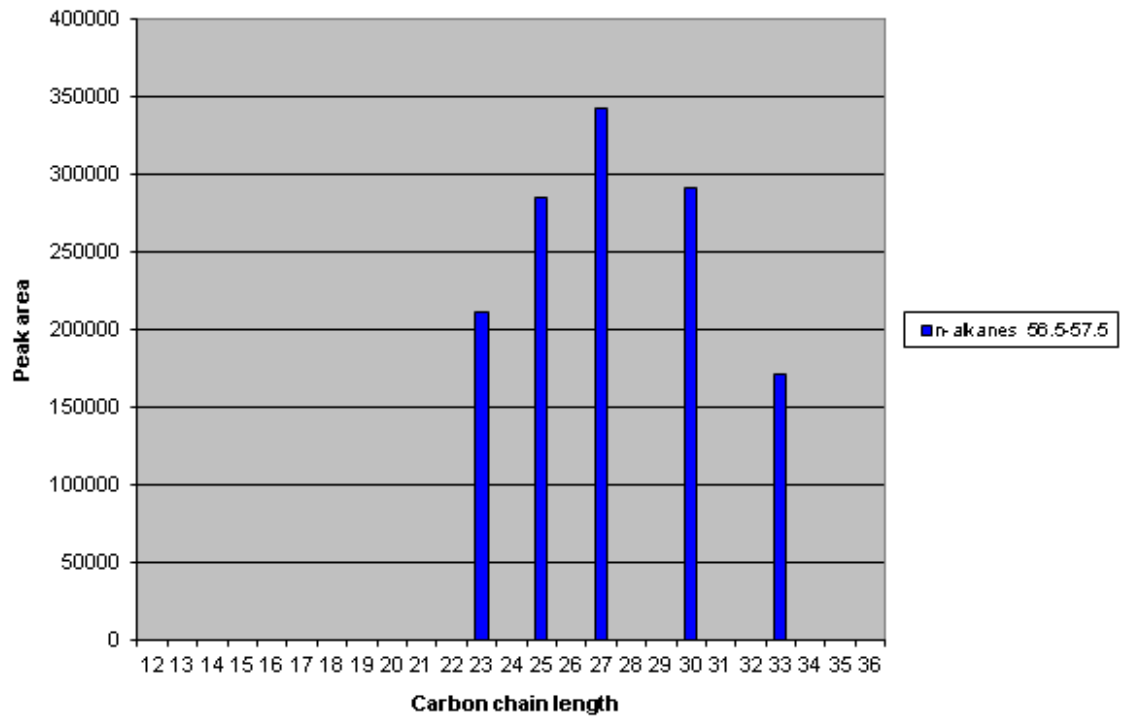

10-101 = A 100 cm

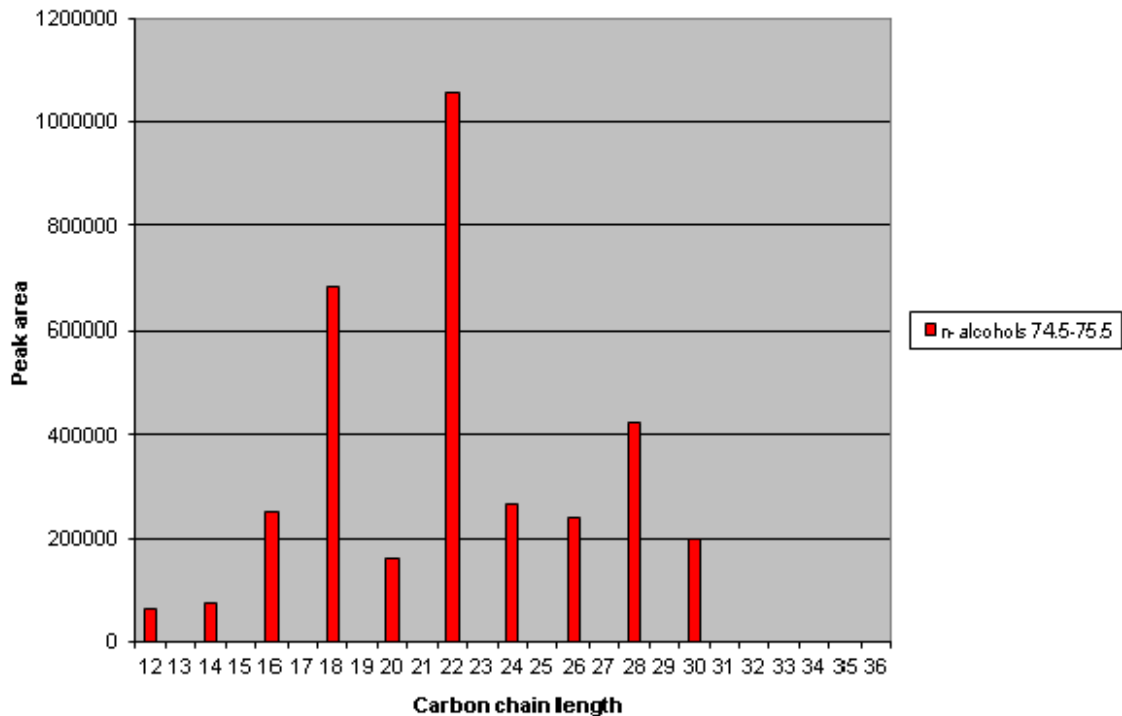

APPLICATION OF STRAIGHT-CHAIN LIPIDS AS BIOMARKERS IN THE RECONSTRUCTION OF LANDSCAPE IN A DRIFTSAND LANDSCAPE FROM NETHERLANDS

10-101 = A 100 cm

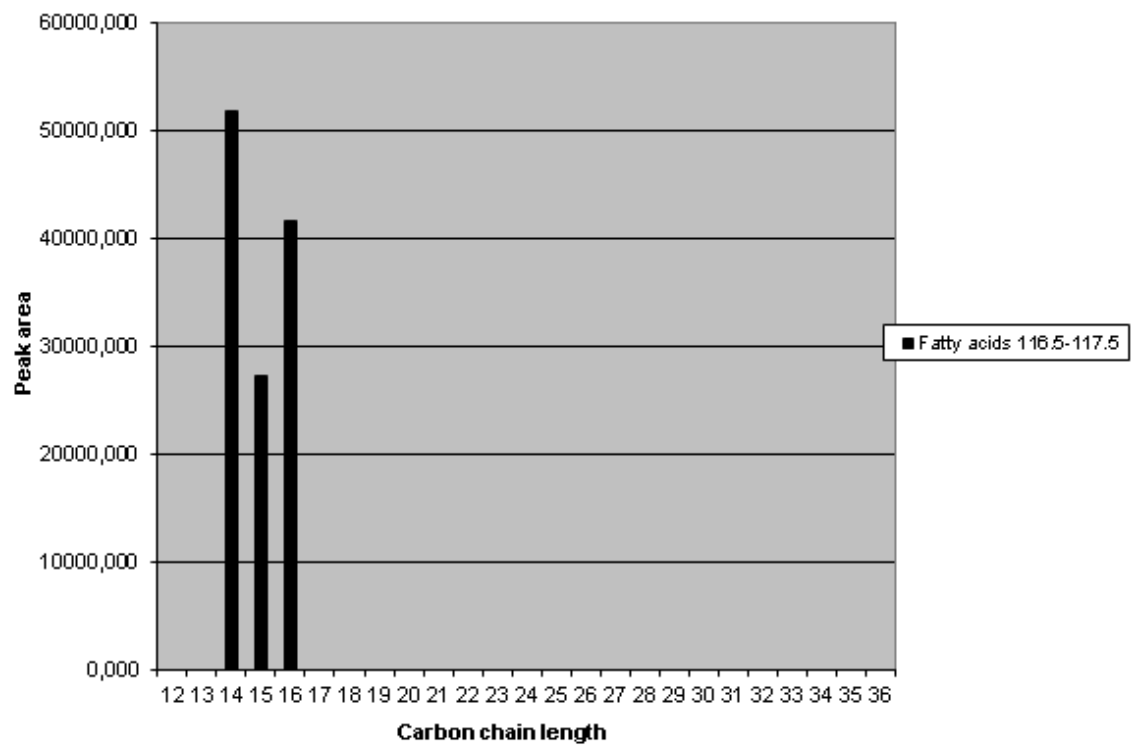

11-101 = A 20 cm

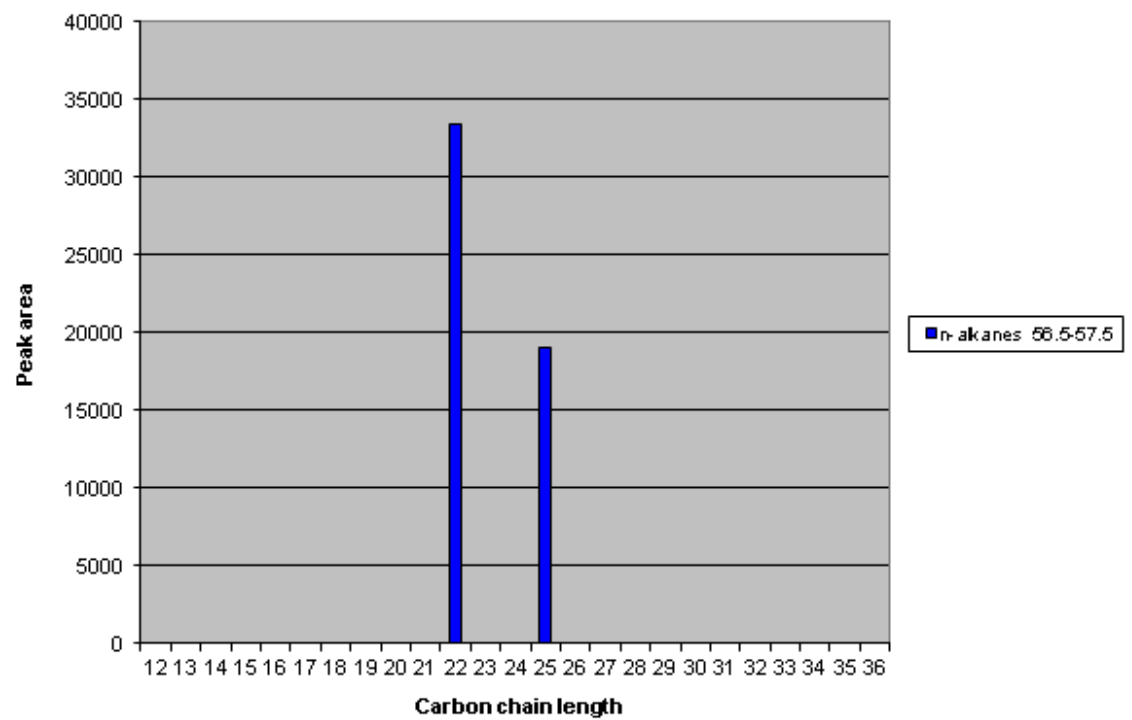

APPLICATION OF STRAIGHT-CHAIN LIPIDS AS BIOMARKERS IN THE RECONSTRUCTION OF
LANDSCAPE IN A DRIFTSAND LANDSCAPE FROM NETHERLANDS

11-101 = A 20 cm

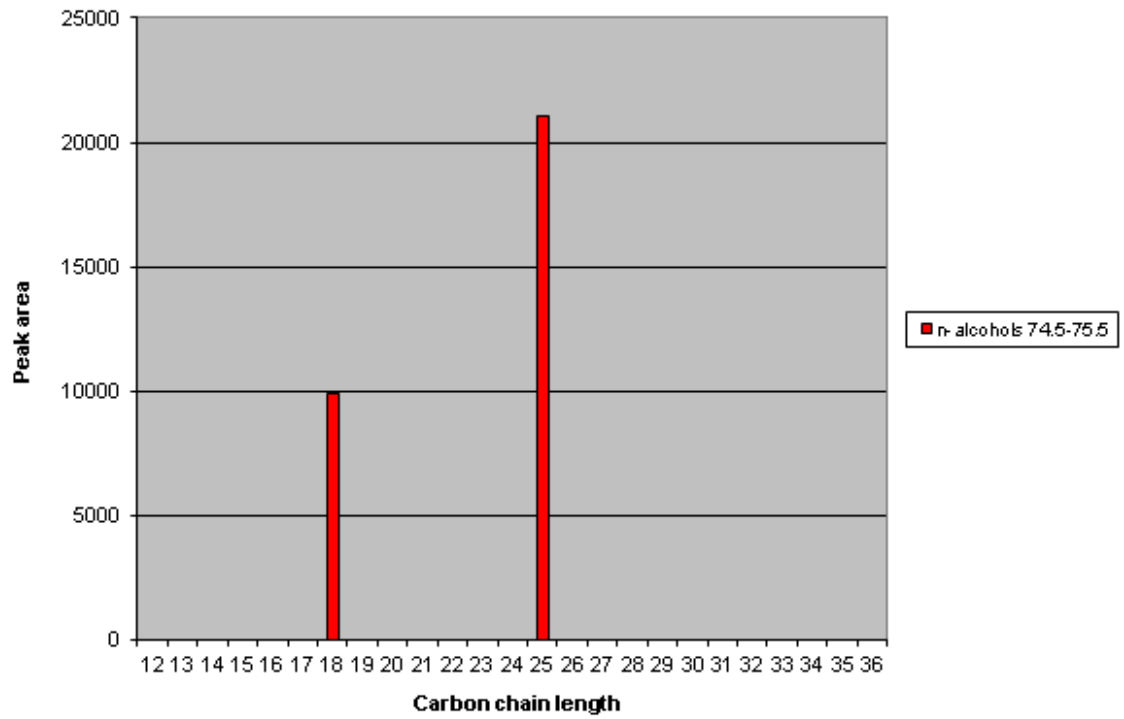

11-101 = A 20 cm

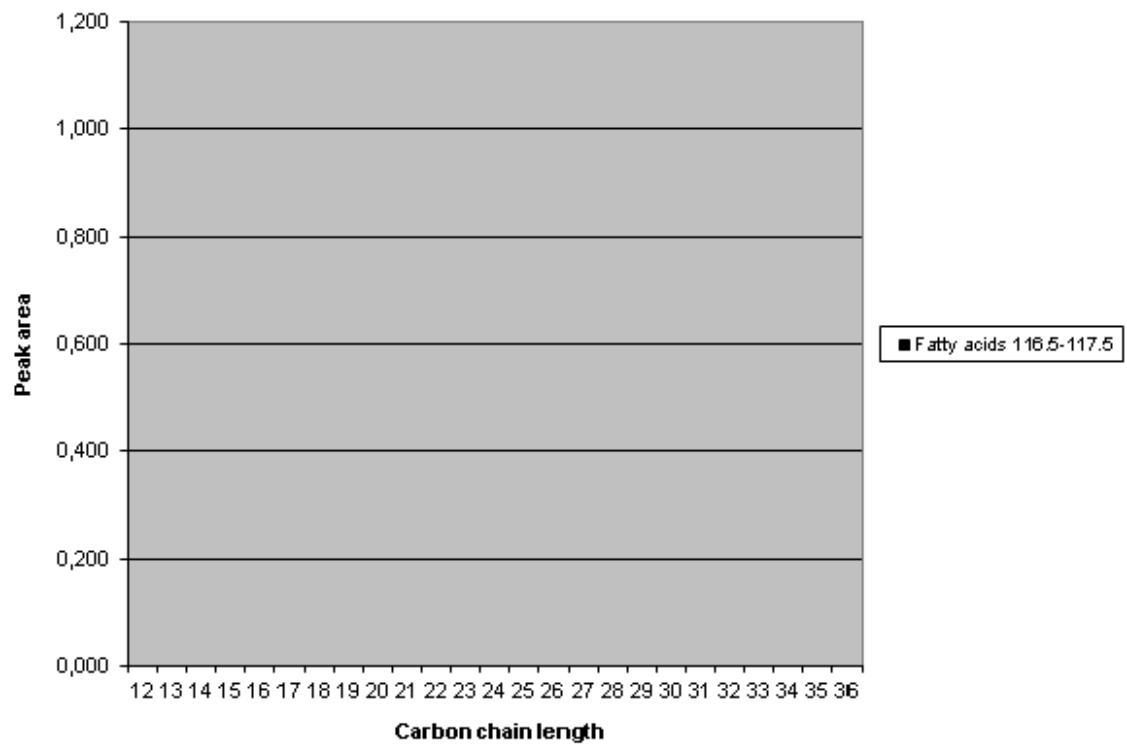

APPLICATION OF STRAIGHT-CHAIN LIPIDS AS BIOMARKERS IN THE RECONSTRUCTION OF
LANDSCAPE IN A DRIFTSAND LANDSCAPE FROM NETHERLANDS

12-101 = A 25 cm

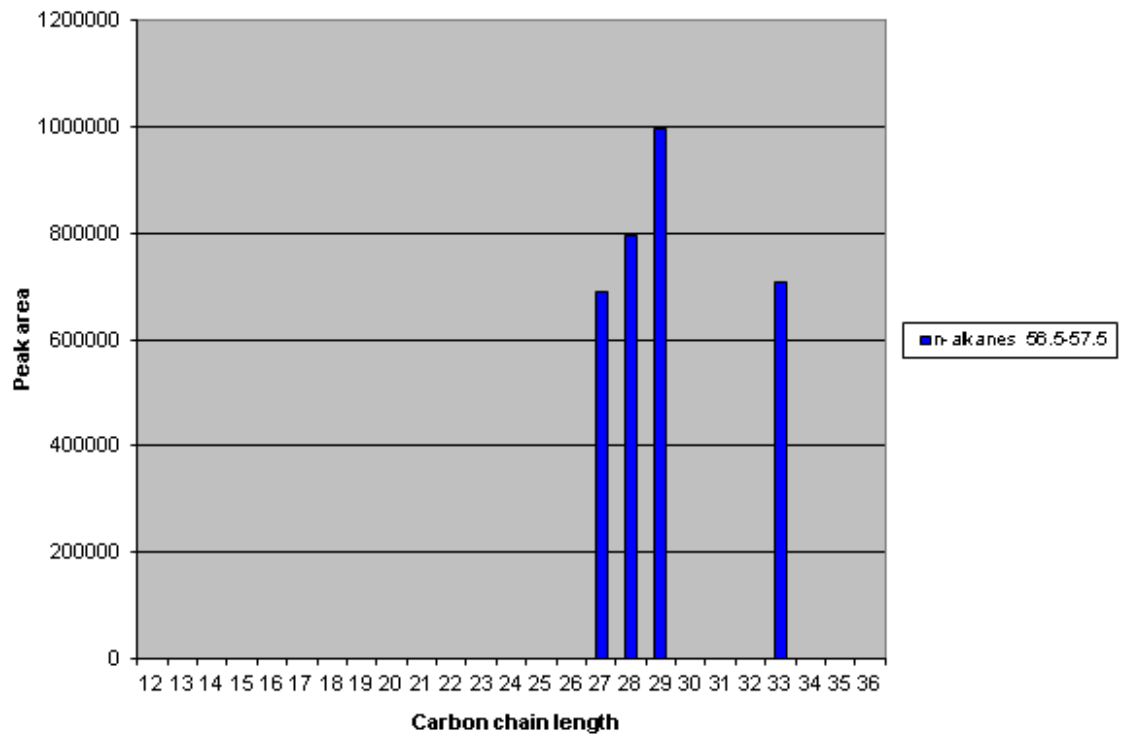

12-101 = A 25 cm

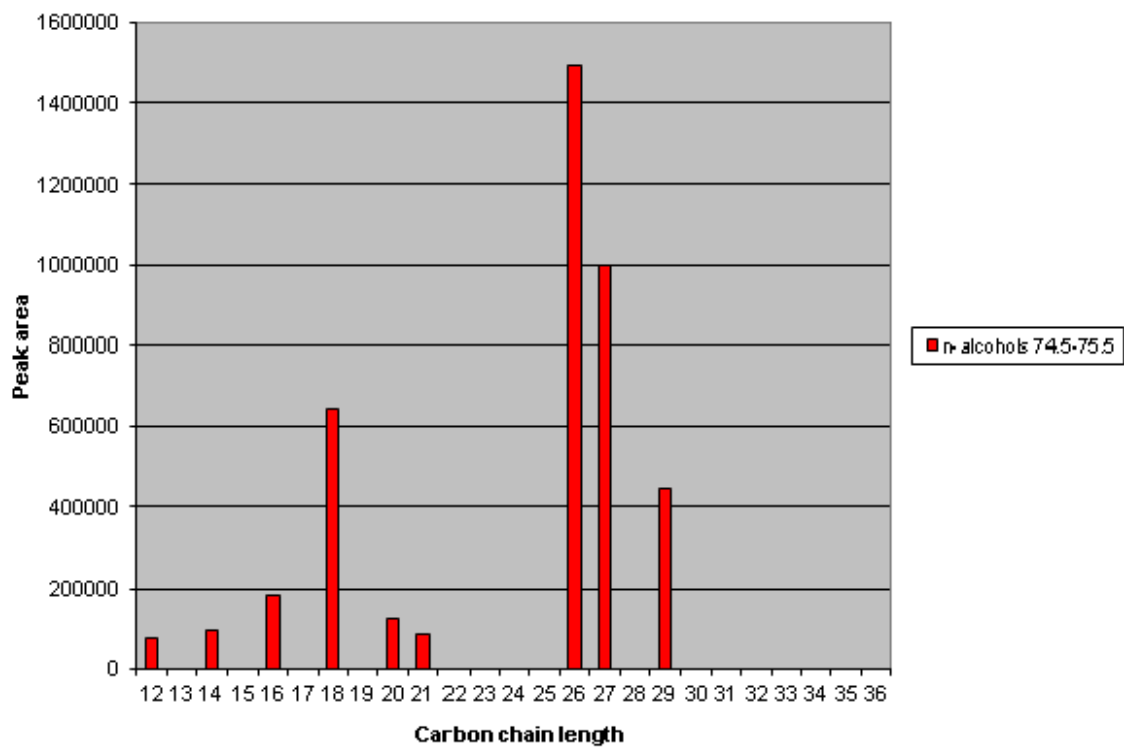

APPLICATION OF STRAIGHT-CHAIN LIPIDS AS BIOMARKERS IN THE RECONSTRUCTION OF
LANDSCAPE IN A DRIFTSAND LANDSCAPE FROM NETHERLANDS

12-101 = A 25 cm

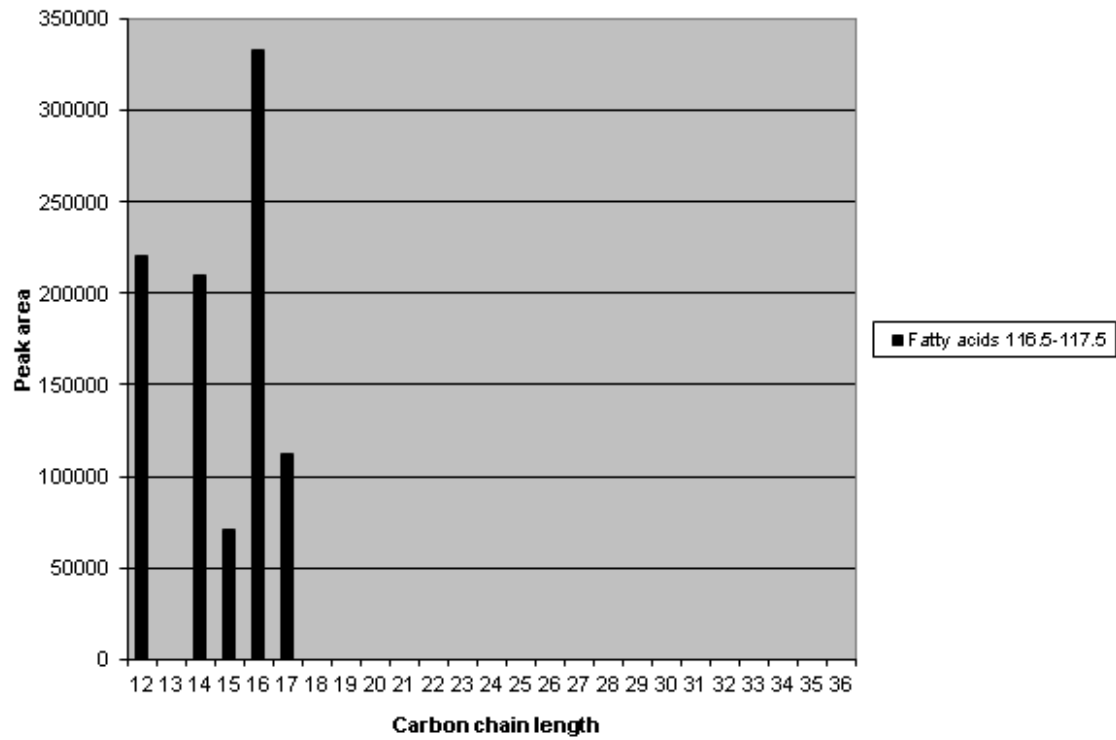

13-101 = A 75 cm

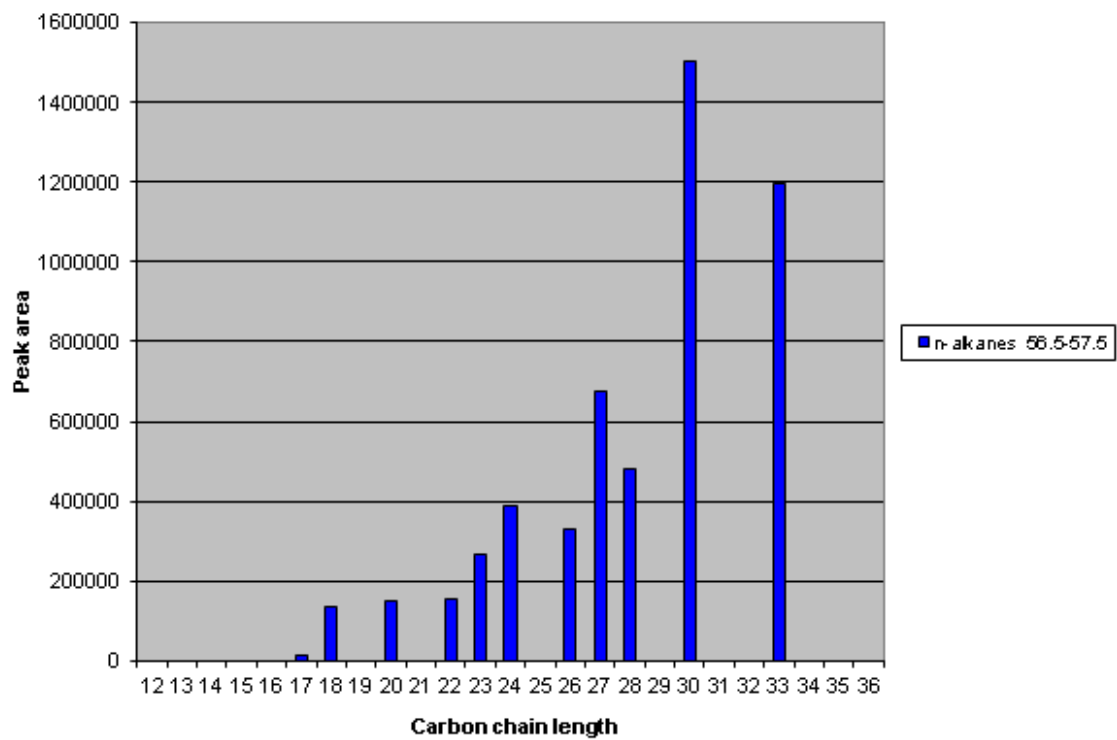

APPLICATION OF STRAIGHT-CHAIN LIPIDS AS BIOMARKERS IN THE RECONSTRUCTION OF
LANDSCAPE IN A DRIFTSAND LANDSCAPE FROM NETHERLANDS

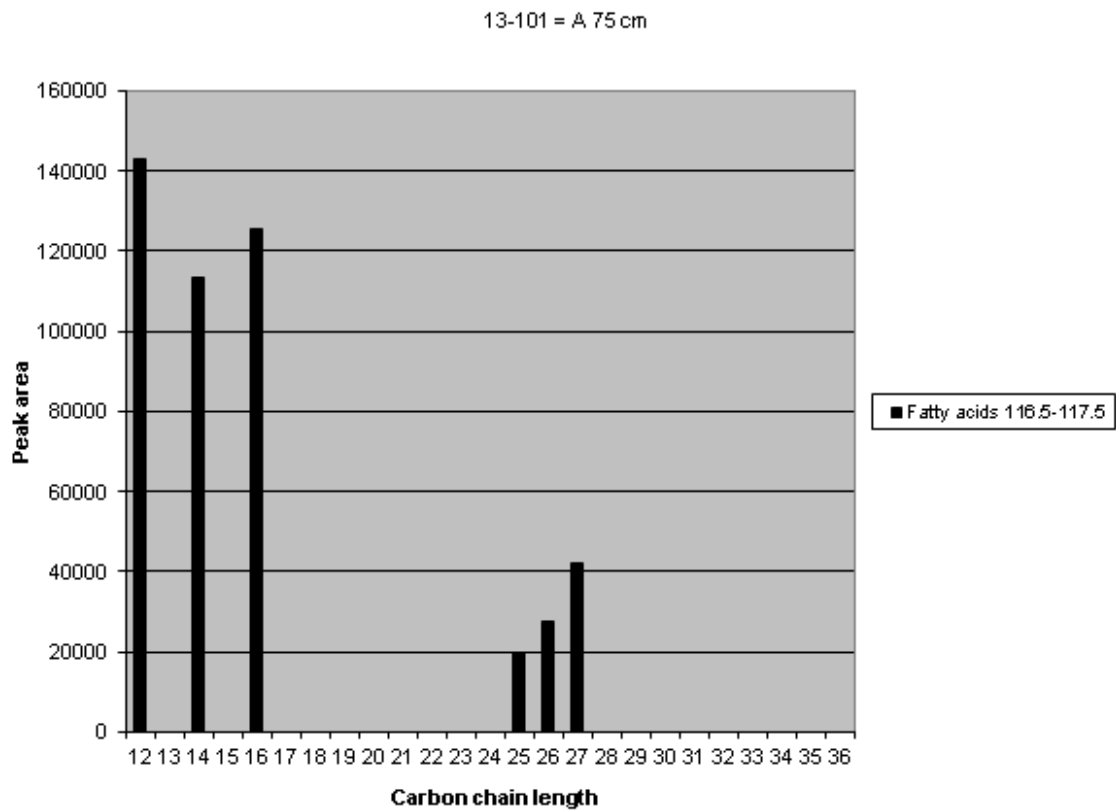
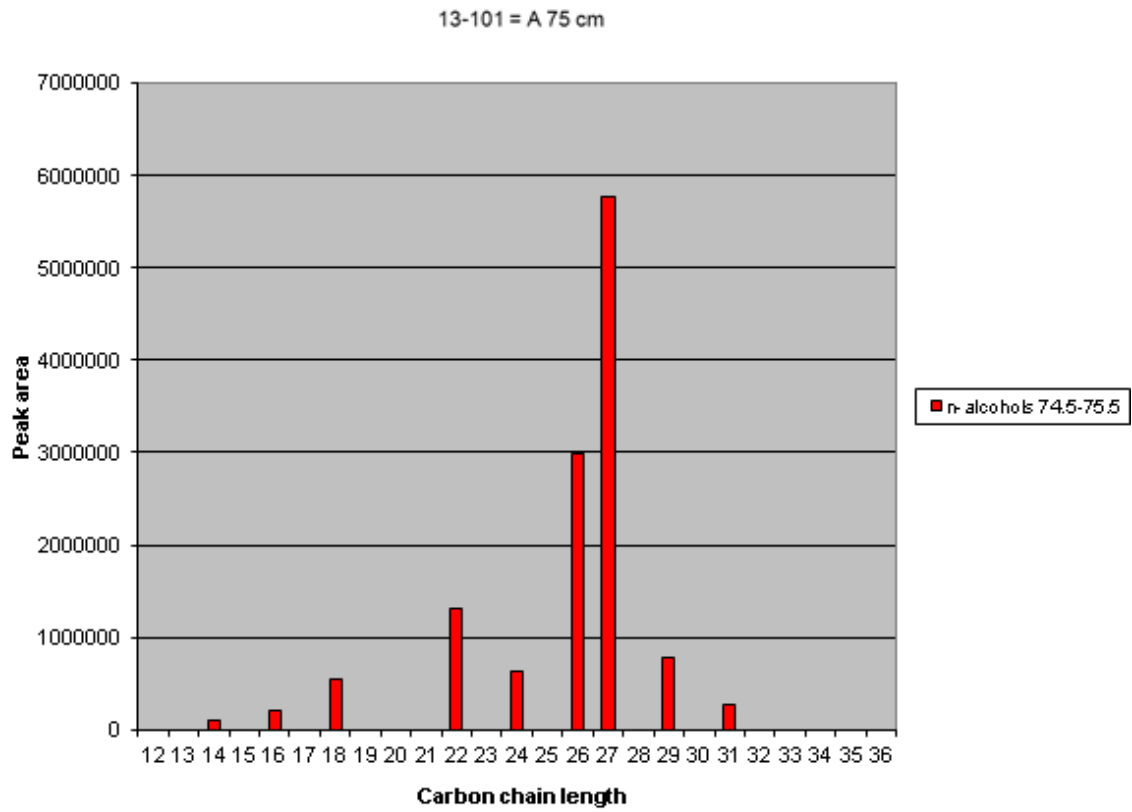

APPLICATION OF STRAIGHT-CHAIN LIPIDS AS BIOMARKERS IN THE RECONSTRUCTION OF
LANDSCAPE IN A DRIFTSAND LANDSCAPE FROM NETHERLANDS

14-101 = A 10 cm

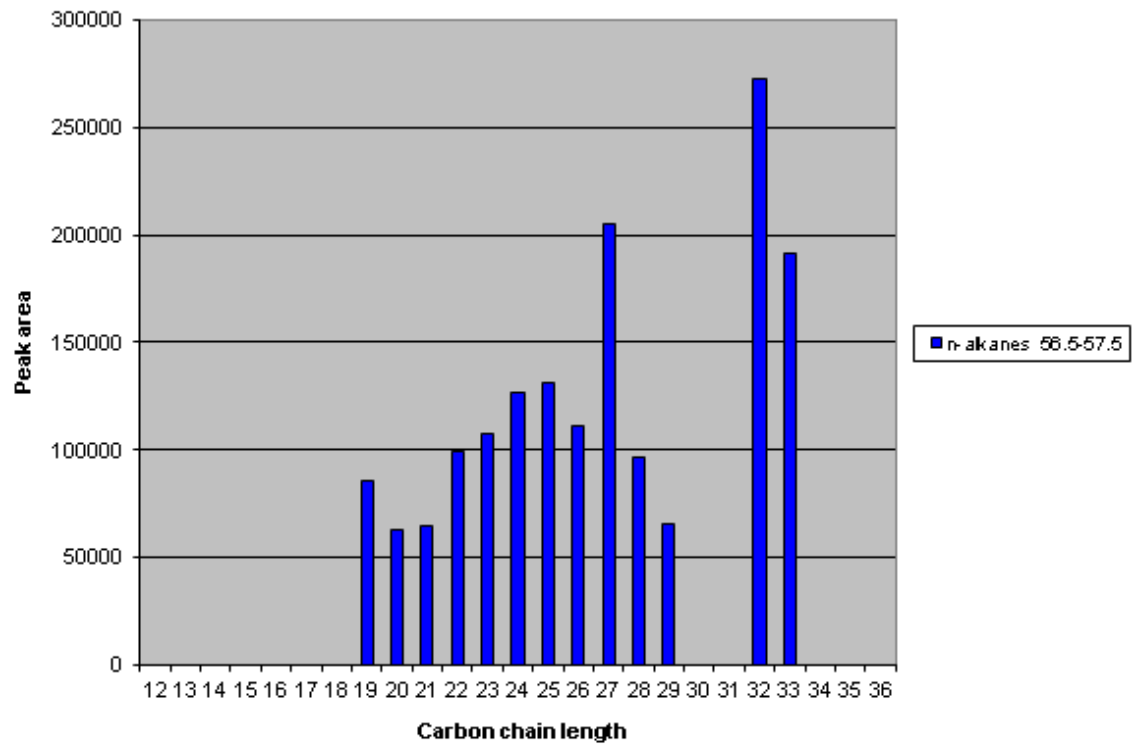

14-101 = A 10 cm

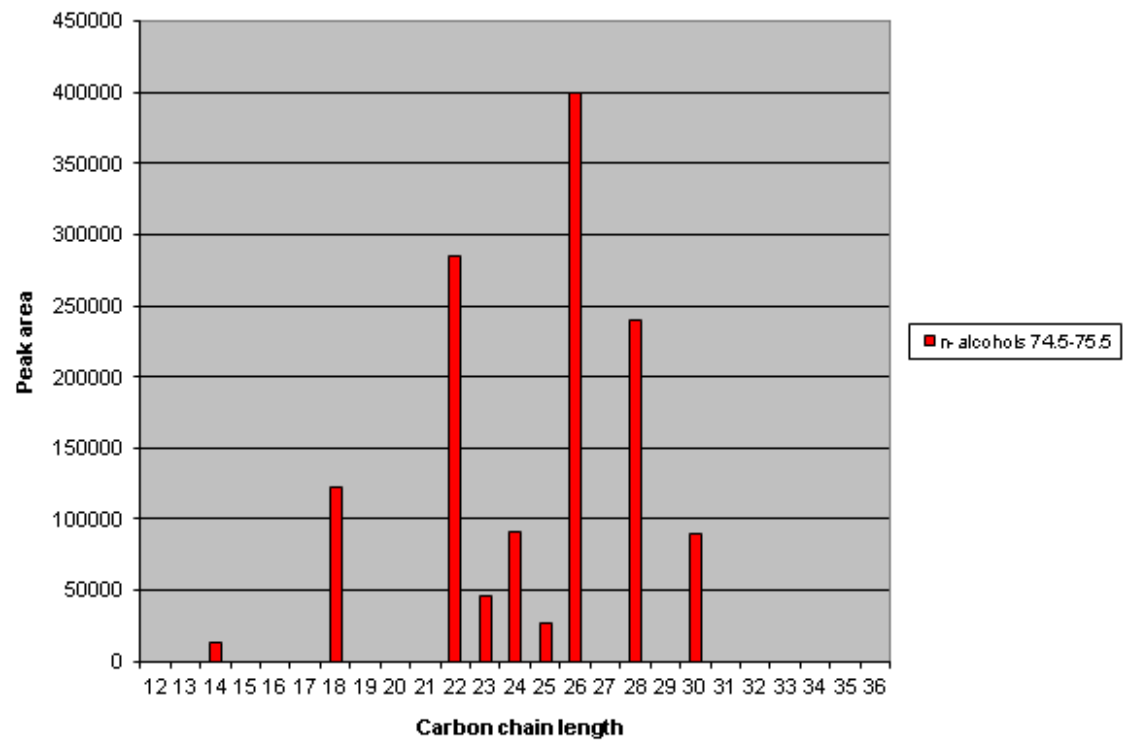

APPLICATION OF STRAIGHT-CHAIN LIPIDS AS BIOMARKERS IN THE RECONSTRUCTION OF
LANDSCAPE IN A DRIFTSAND LANDSCAPE FROM NETHERLANDS

14-101 = A 10 cm

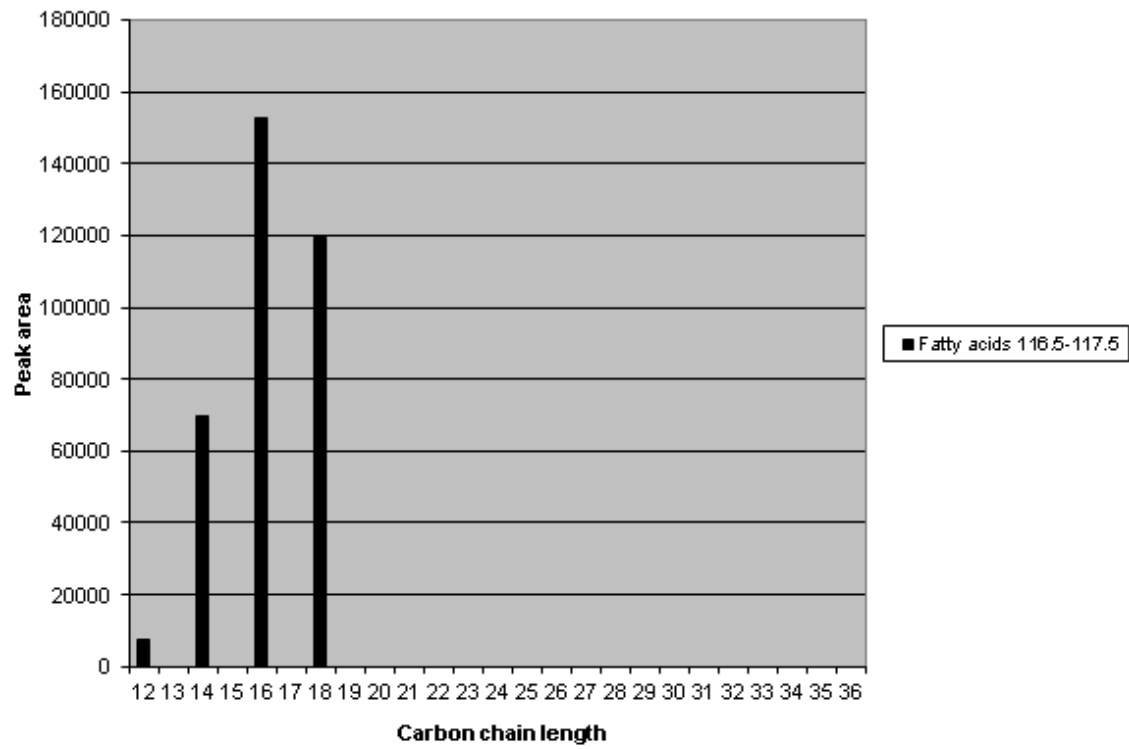

15-101 = A 30 cm

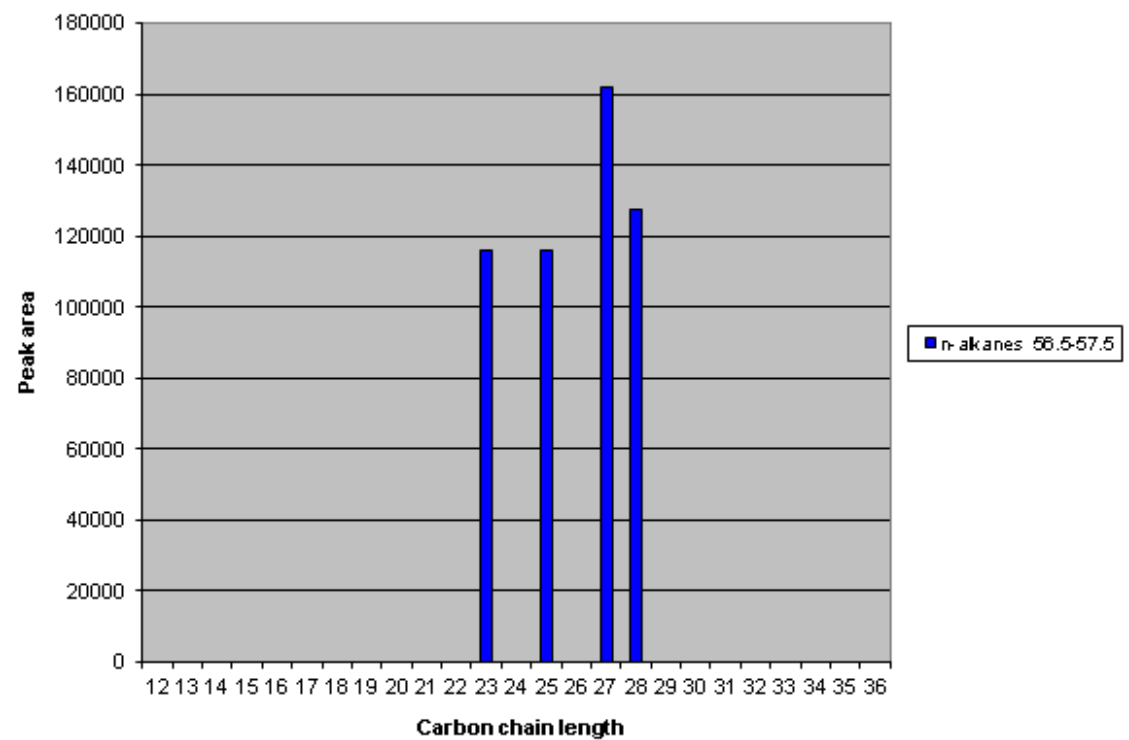

APPLICATION OF STRAIGHT-CHAIN LIPIDS AS BIOMARKERS IN THE RECONSTRUCTION OF
LANDSCAPE IN A DRIFTSAND LANDSCAPE FROM NETHERLANDS

15-101 = A 30 cm

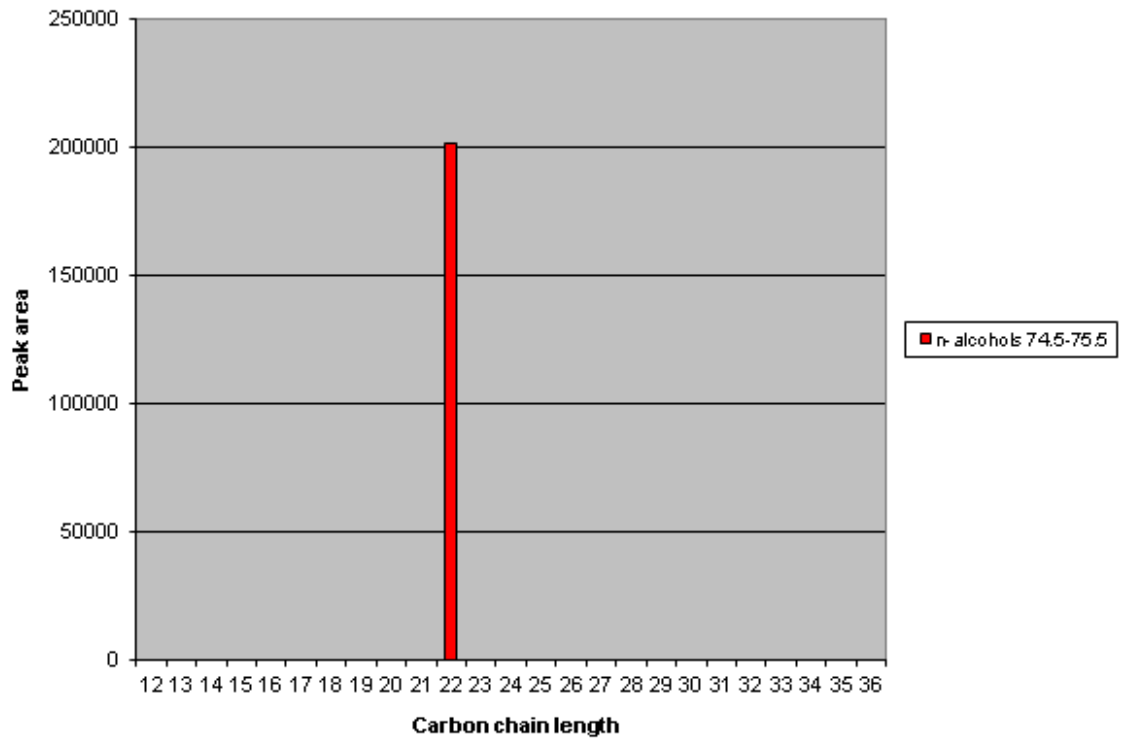

15-101 = A 30 cm

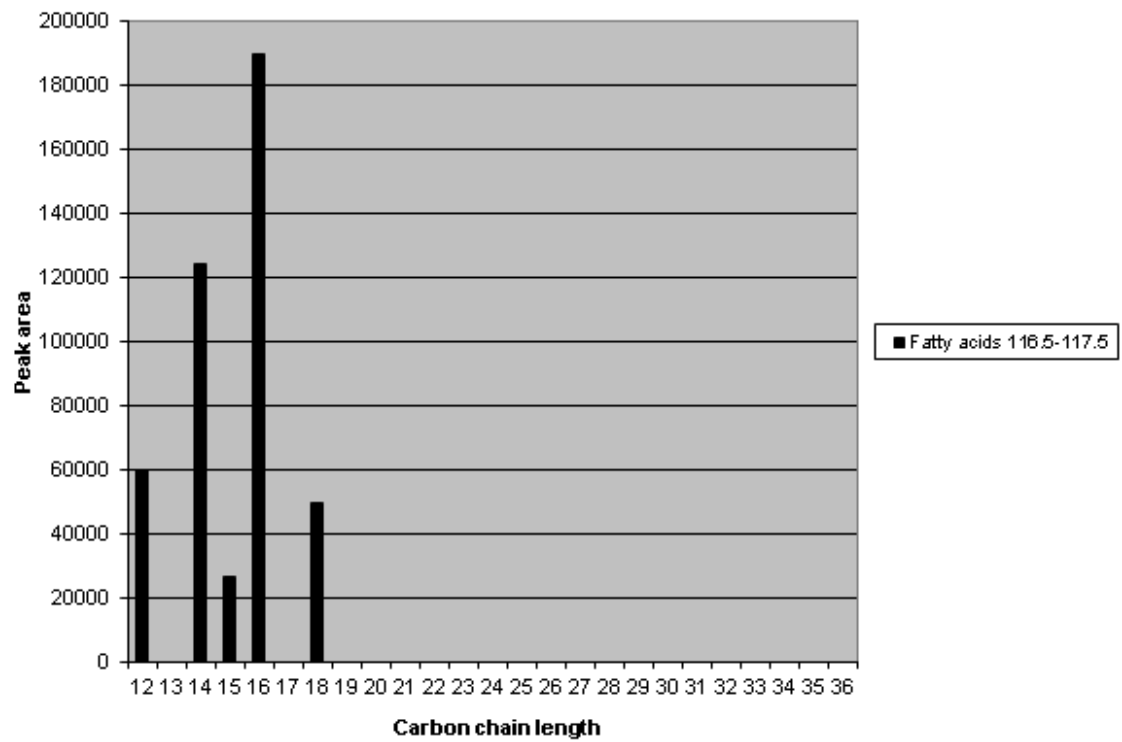

APPLICATION OF STRAIGHT-CHAIN LIPIDS AS BIOMARKERS IN THE RECONSTRUCTION OF
LANDSCAPE IN A DRIFTSAND LANDSCAPE FROM NETHERLANDS

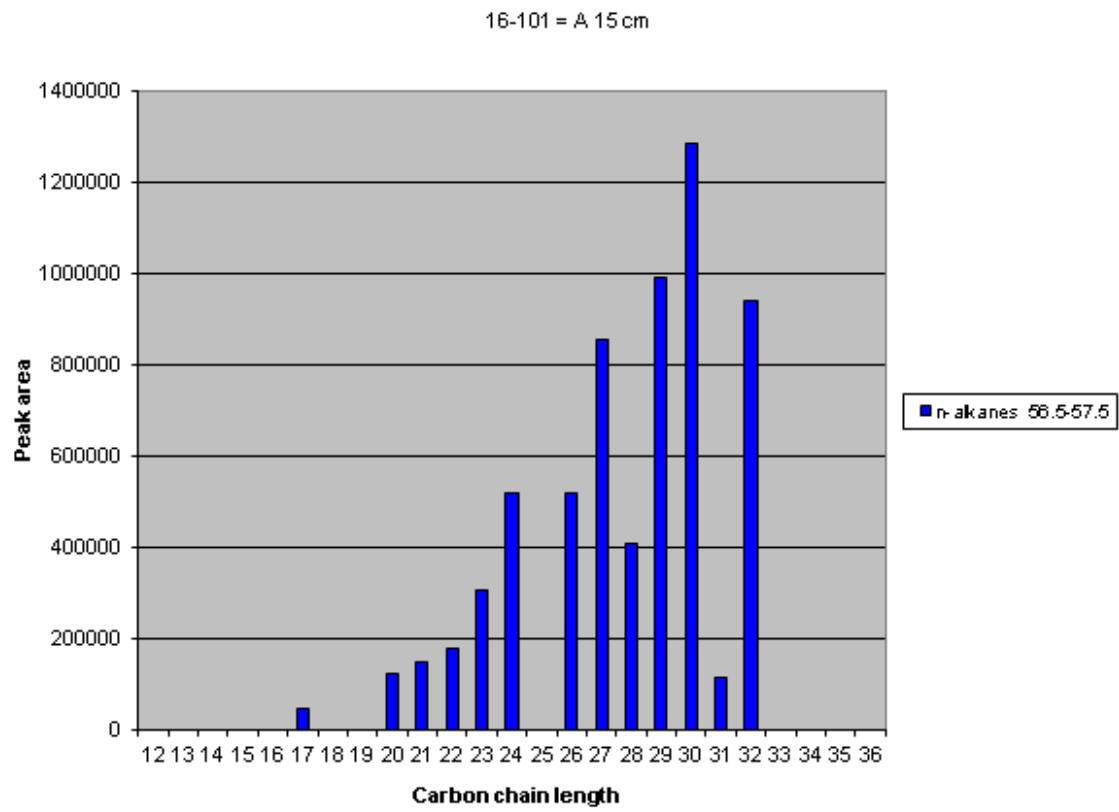

APPLICATION OF STRAIGHT-CHAIN LIPIDS AS BIOMARKERS IN THE RECONSTRUCTION OF
LANDSCAPE IN A DRIFTSAND LANDSCAPE FROM NETHERLANDS

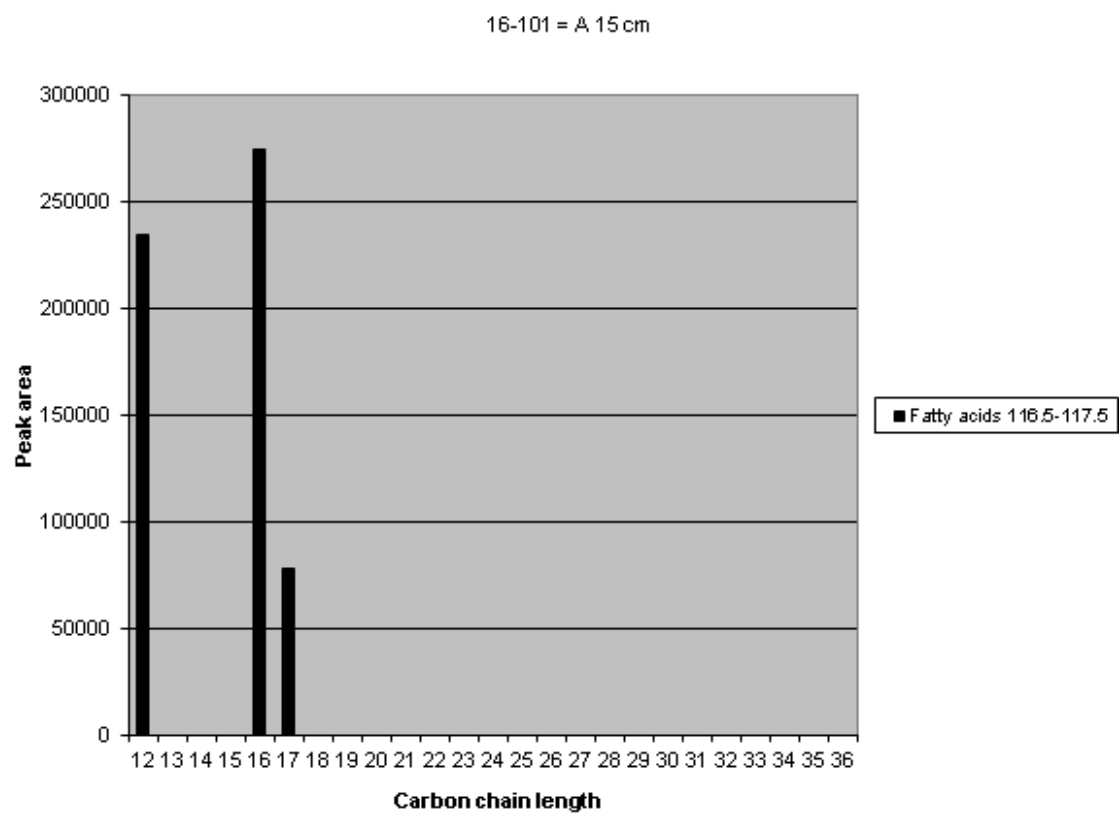
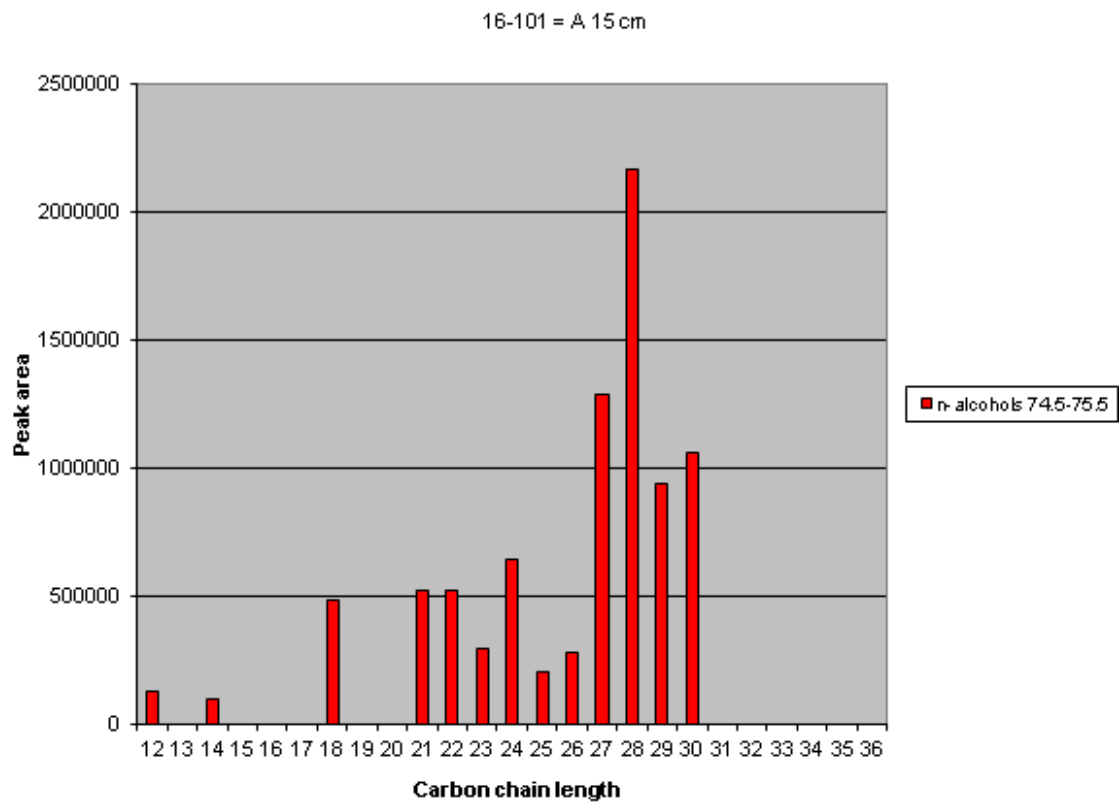

APPLICATION OF STRAIGHT-CHAIN LIPIDS AS BIOMARKERS IN THE RECONSTRUCTION OF
LANDSCAPE IN A DRIFTSAND LANDSCAPE FROM NETHERLANDS

17-101 = A xx cm

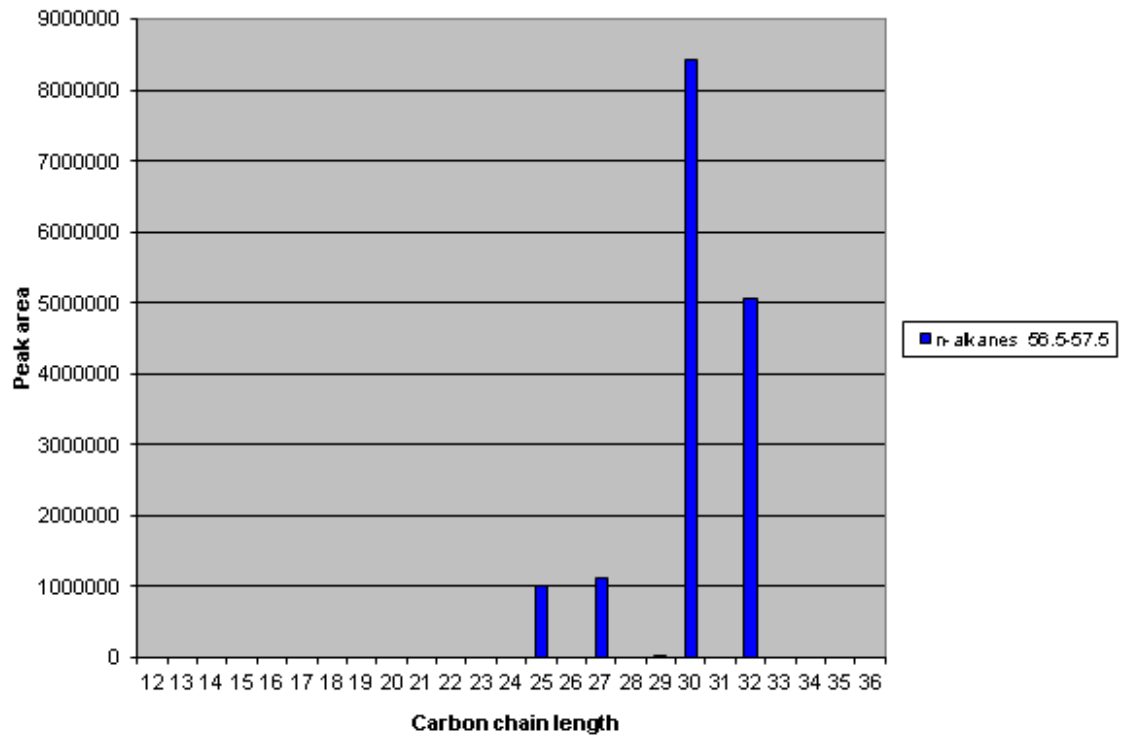

17-101 = A xx cm

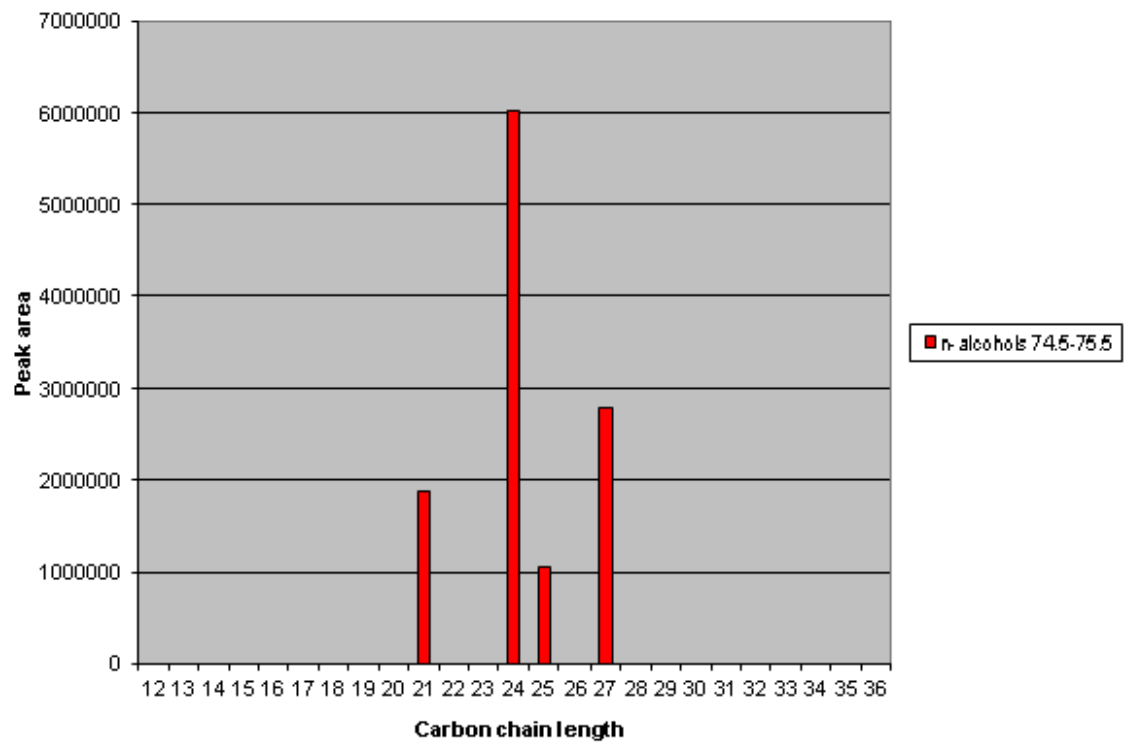

APPLICATION OF STRAIGHT-CHAIN LIPIDS AS BIOMARKERS IN THE RECONSTRUCTION OF
LANDSCAPE IN A DRIFTSAND LANDSCAPE FROM NETHERLANDS

17-101 = A xx cm

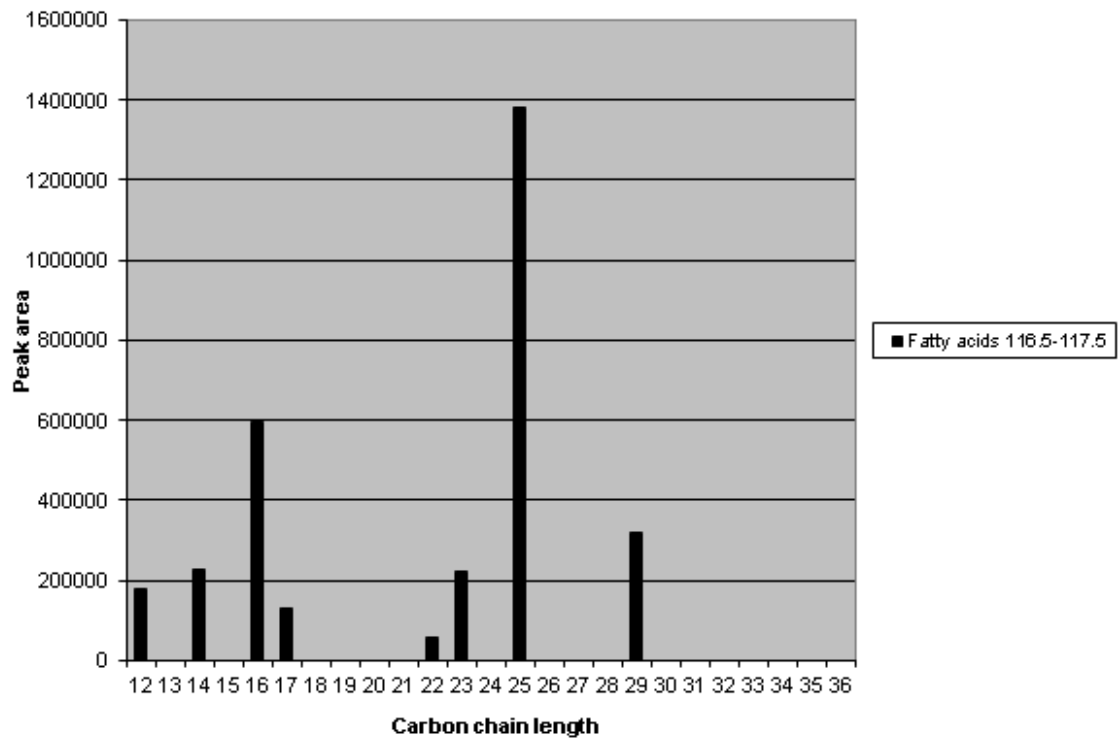

18-101 = A xx cm

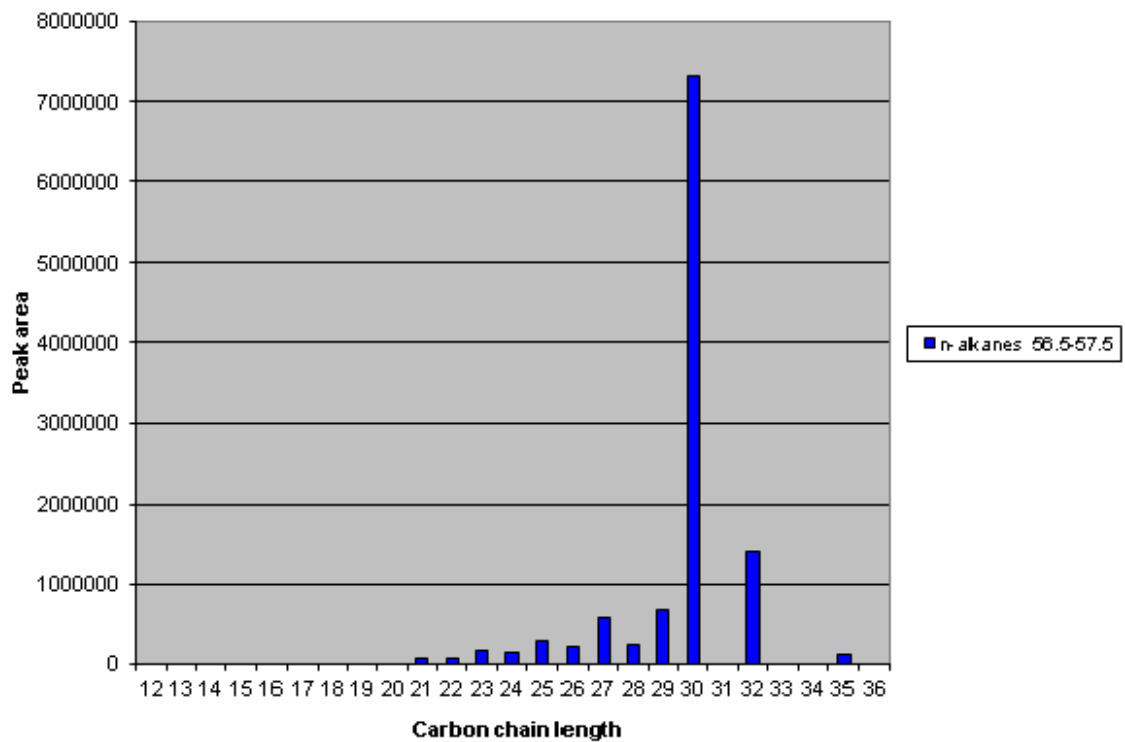

APPLICATION OF STRAIGHT-CHAIN LIPIDS AS BIOMARKERS IN THE RECONSTRUCTION OF
LANDSCAPE IN A DRIFTSAND LANDSCAPE FROM NETHERLANDS

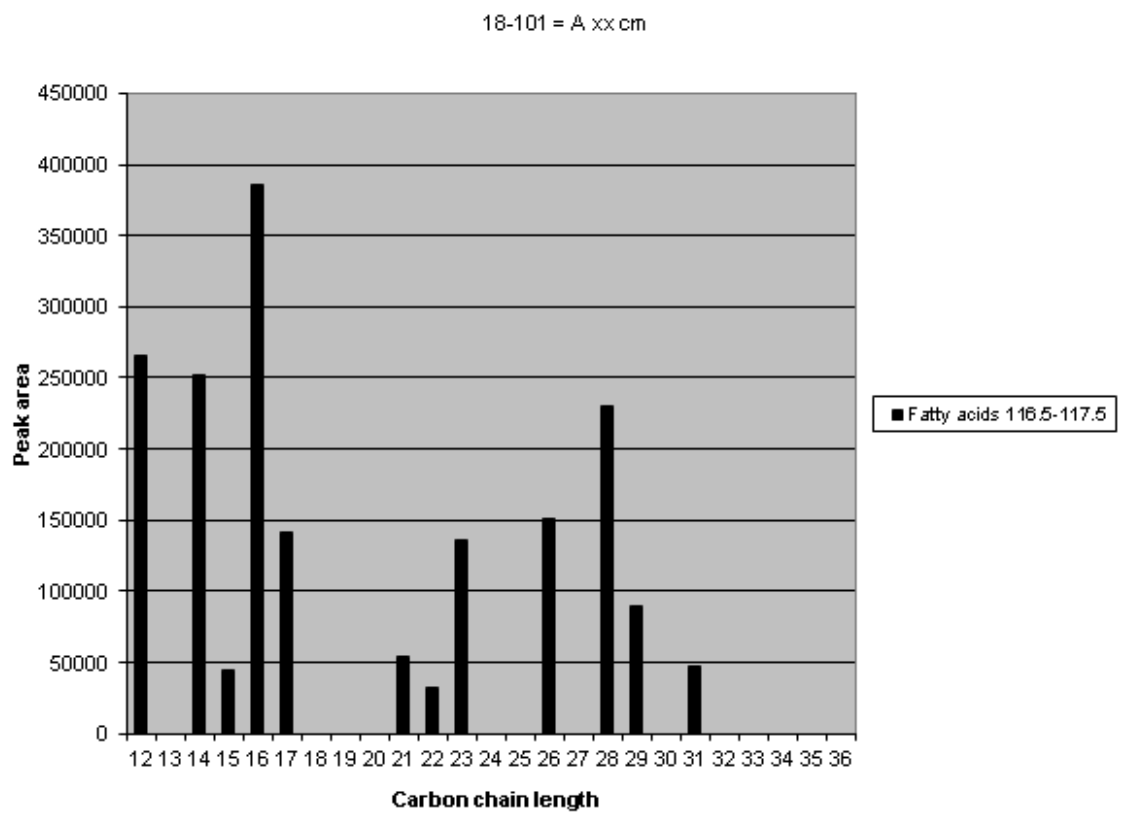
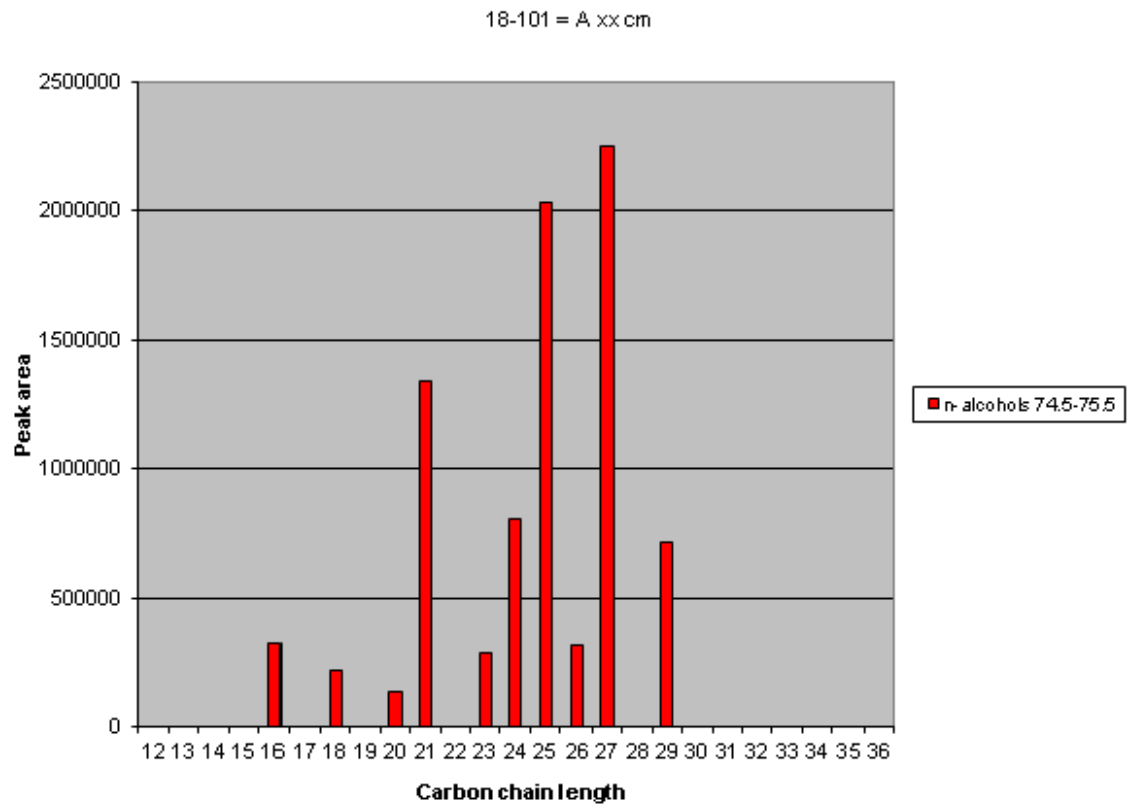

APPLICATION OF STRAIGHT-CHAIN LIPIDS AS BIOMARKERS IN THE RECONSTRUCTION OF
LANDSCAPE IN A DRIFTSAND LANDSCAPE FROM NETHERLANDS

19-101 = A xx cm

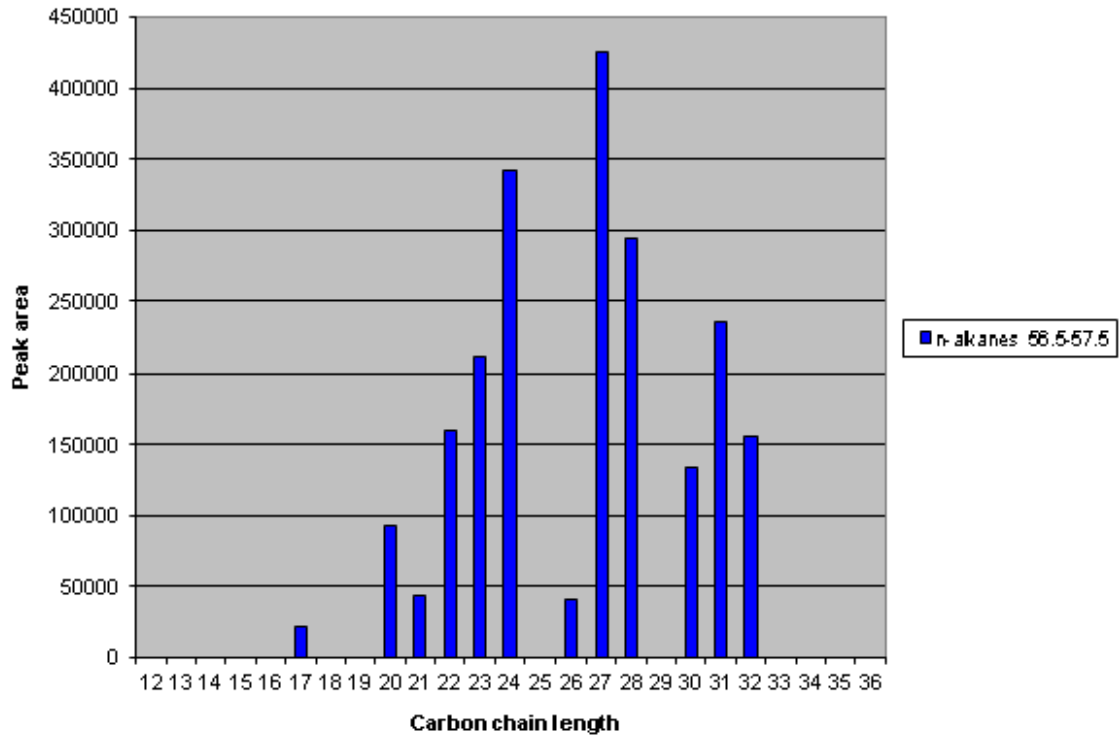

19-101 = A xx cm

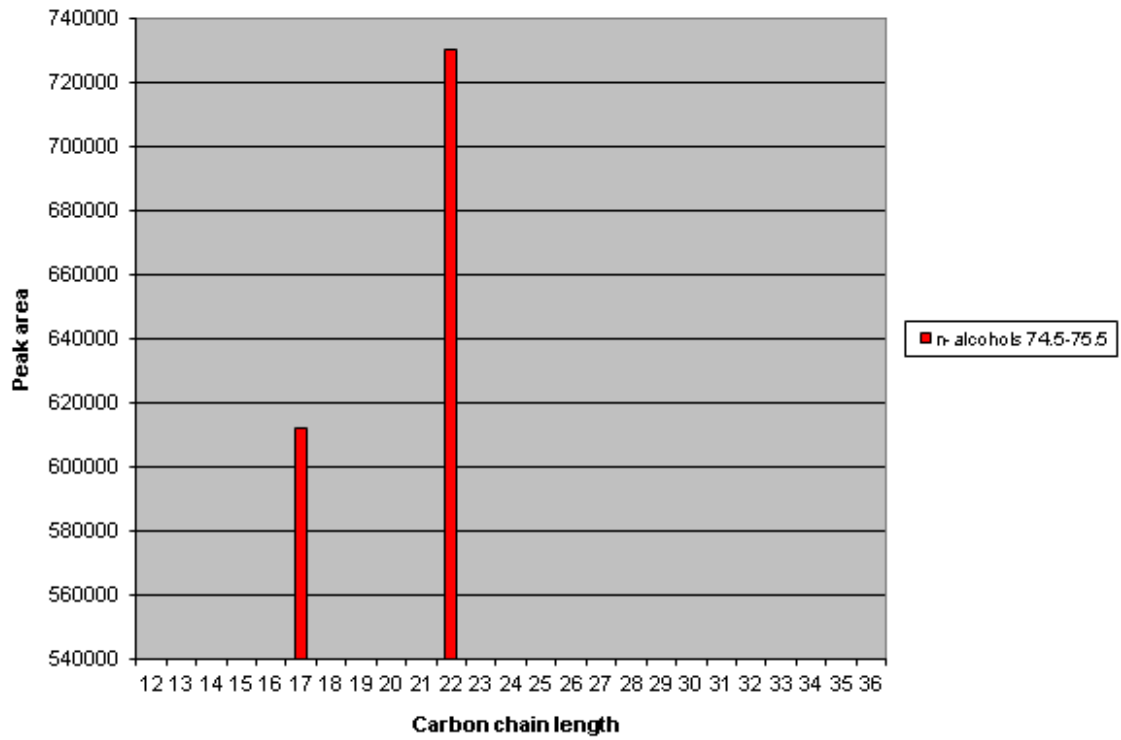

APPLICATION OF STRAIGHT-CHAIN LIPIDS AS BIOMARKERS IN THE RECONSTRUCTION OF
LANDSCAPE IN A DRIFTSAND LANDSCAPE FROM NETHERLANDS

19-101 = A xx cm

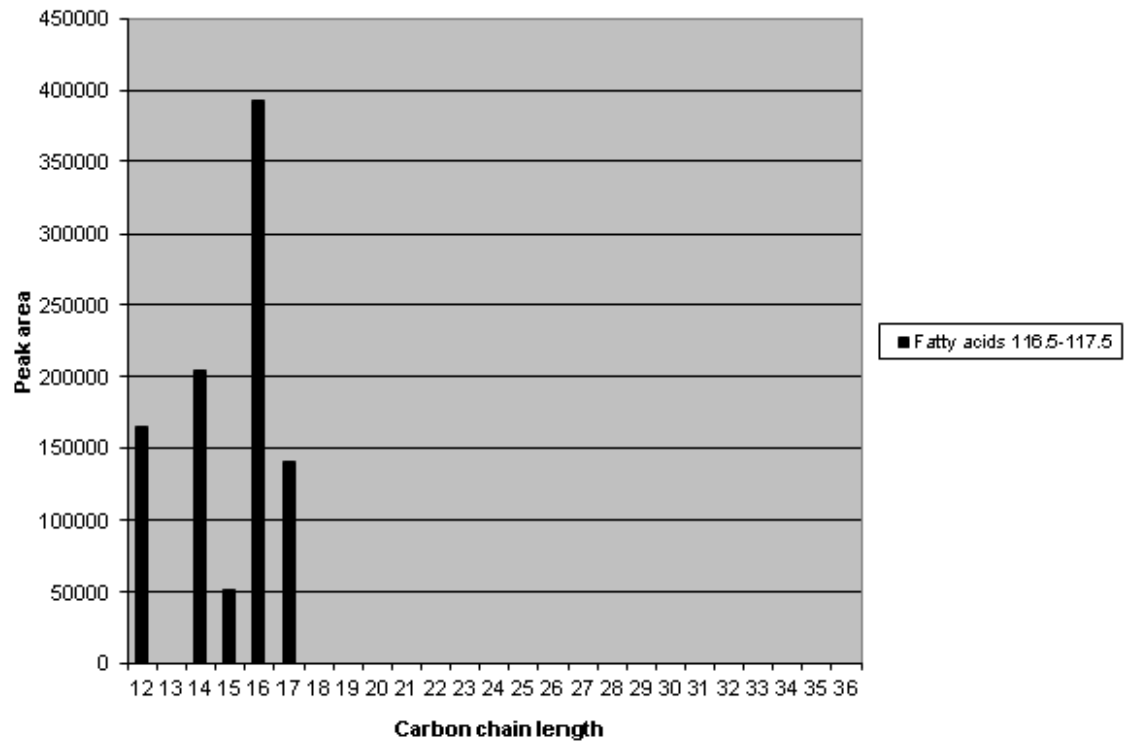

20-101 = A xx cm

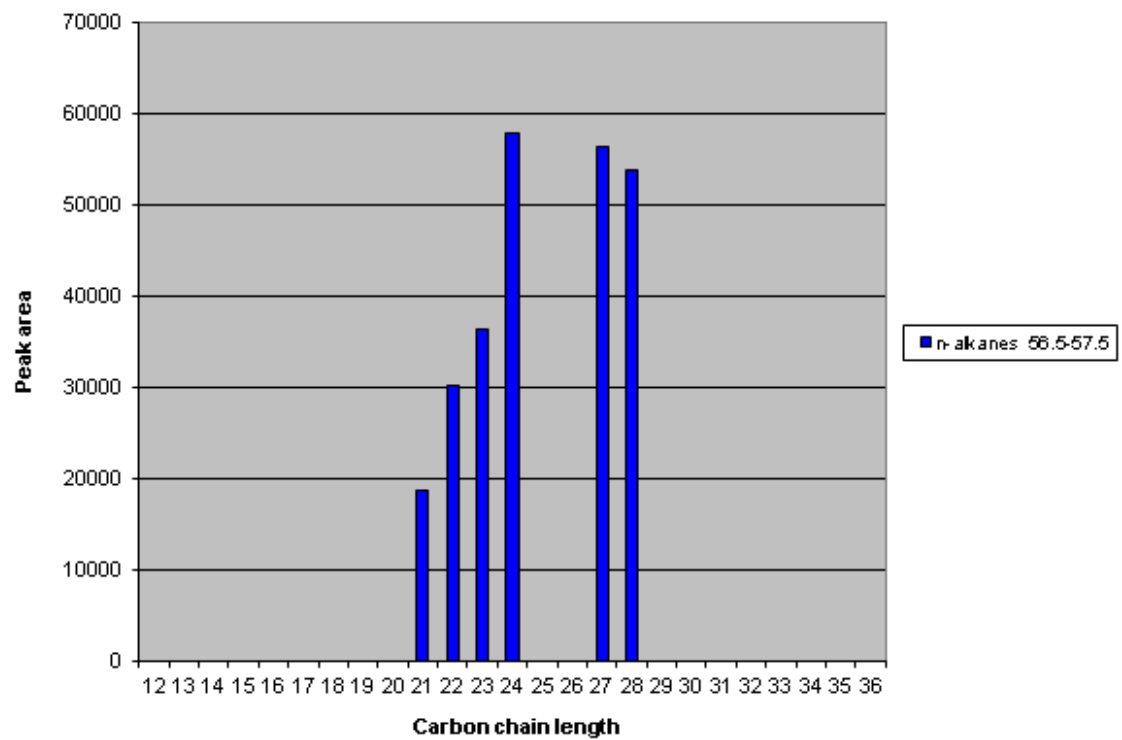

APPLICATION OF STRAIGHT-CHAIN LIPIDS AS BIOMARKERS IN THE RECONSTRUCTION OF
LANDSCAPE IN A DRIFTSAND LANDSCAPE FROM NETHERLANDS

20-101 = A xx cm

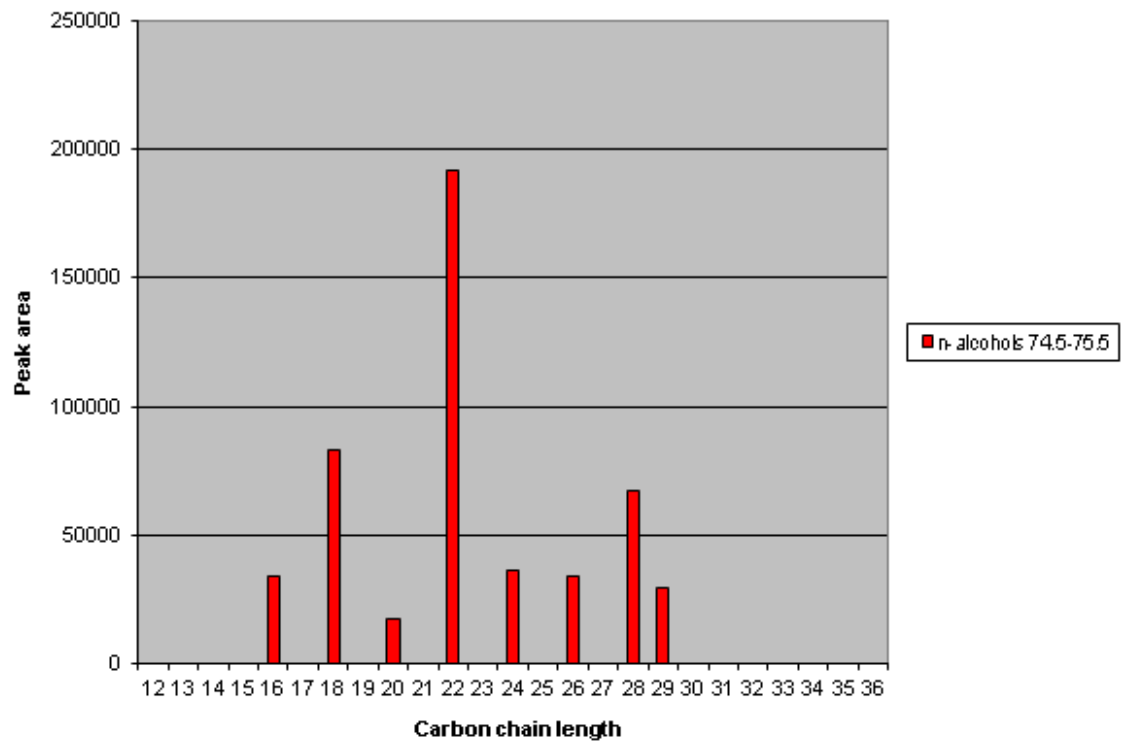

20-101 = A xx cm

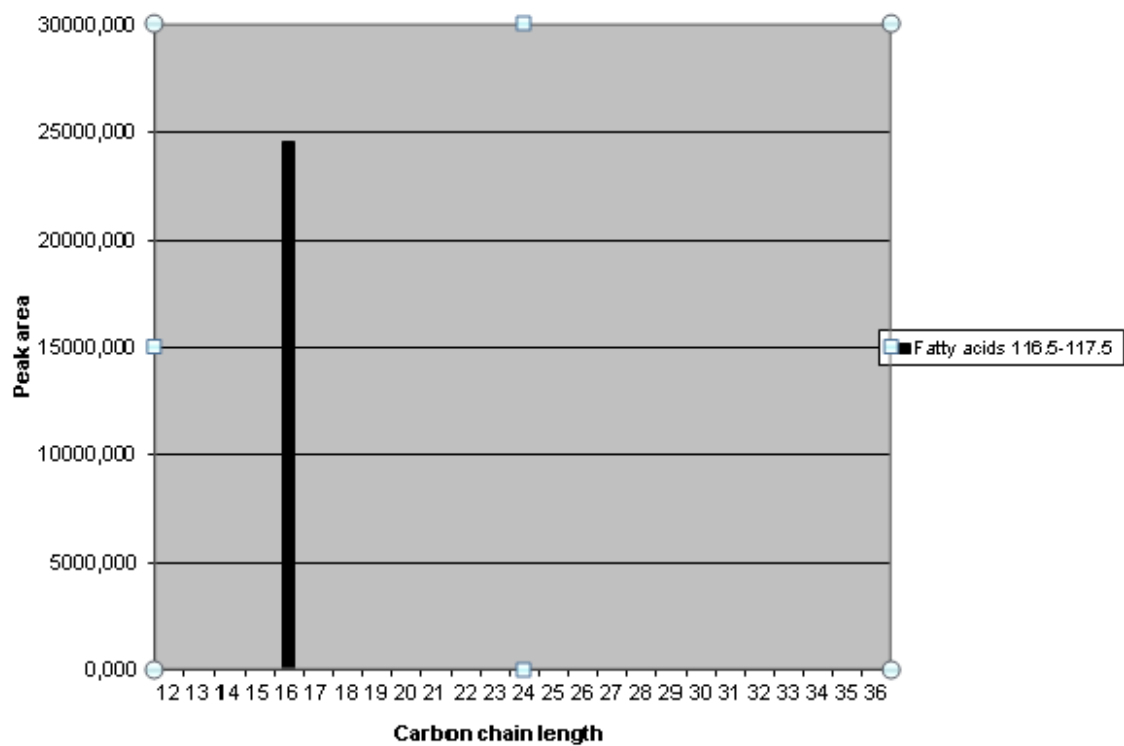

APPLICATION OF STRAIGHT-CHAIN LIPIDS AS BIOMARKERS IN THE RECONSTRUCTION OF
LANDSCAPE IN A DRIFTSAND LANDSCAPE FROM NETHERLANDS

21-101 = A xx cm

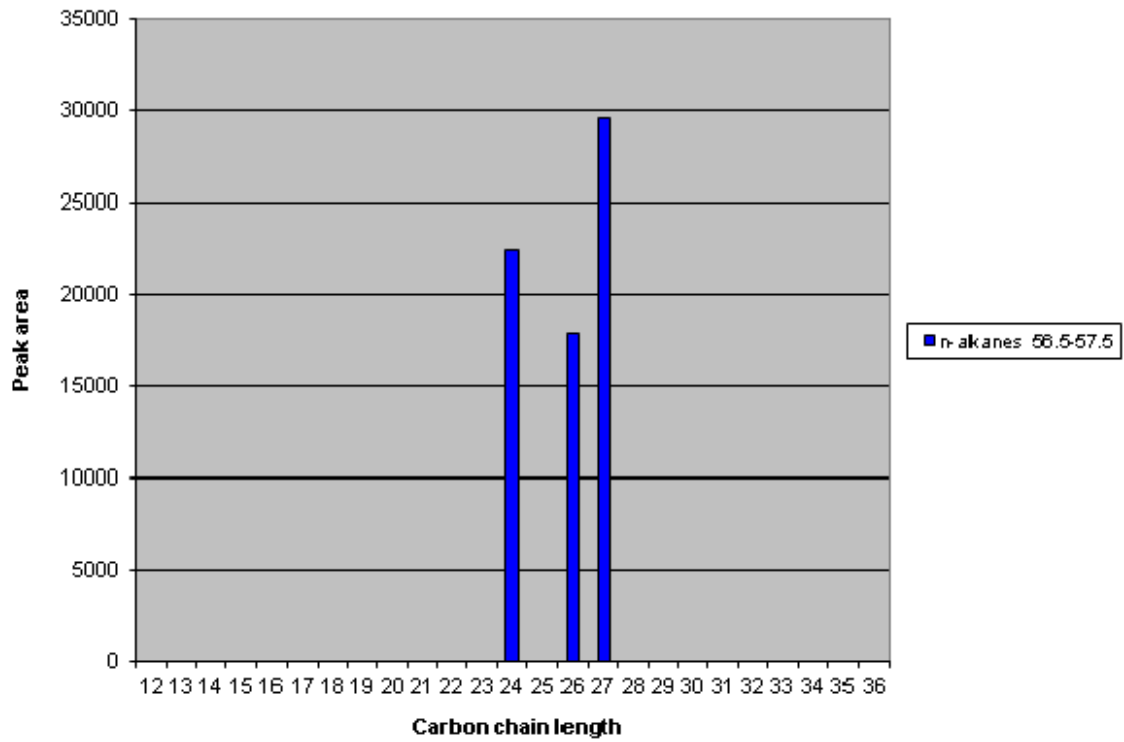

21-101 = A xx cm

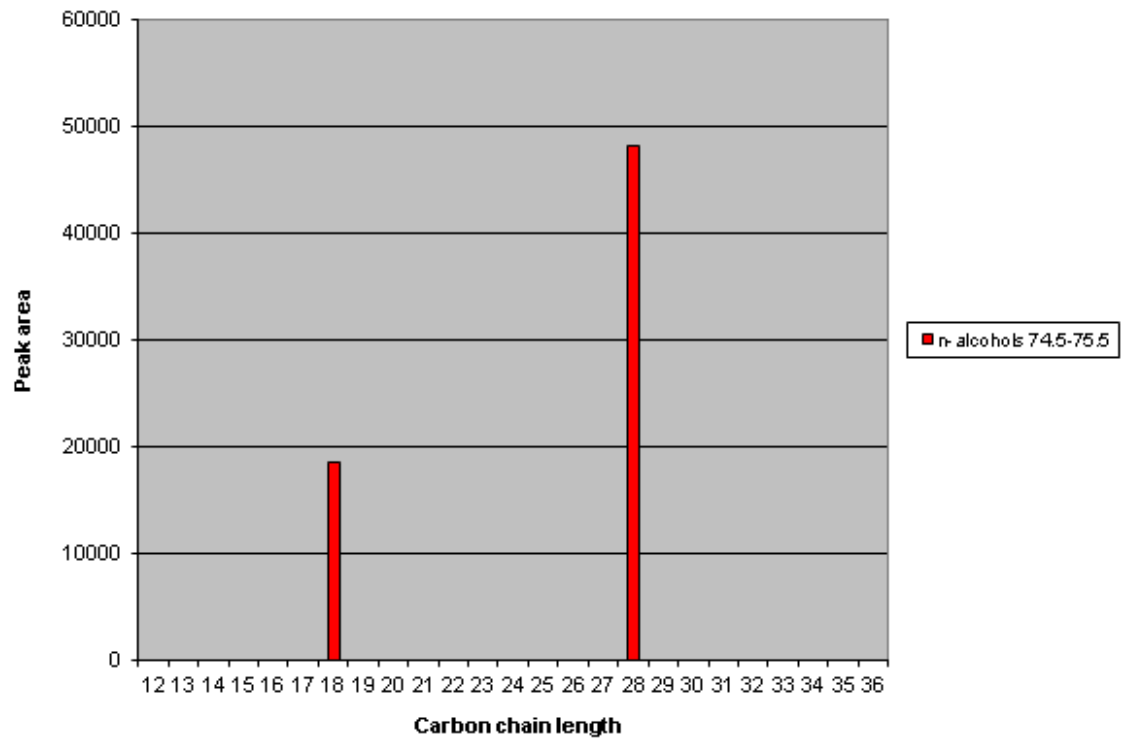

APPLICATION OF STRAIGHT-CHAIN LIPIDS AS BIOMARKERS IN THE RECONSTRUCTION OF
LANDSCAPE IN A DRIFTSAND LANDSCAPE FROM NETHERLANDS

21-101 = A xx cm

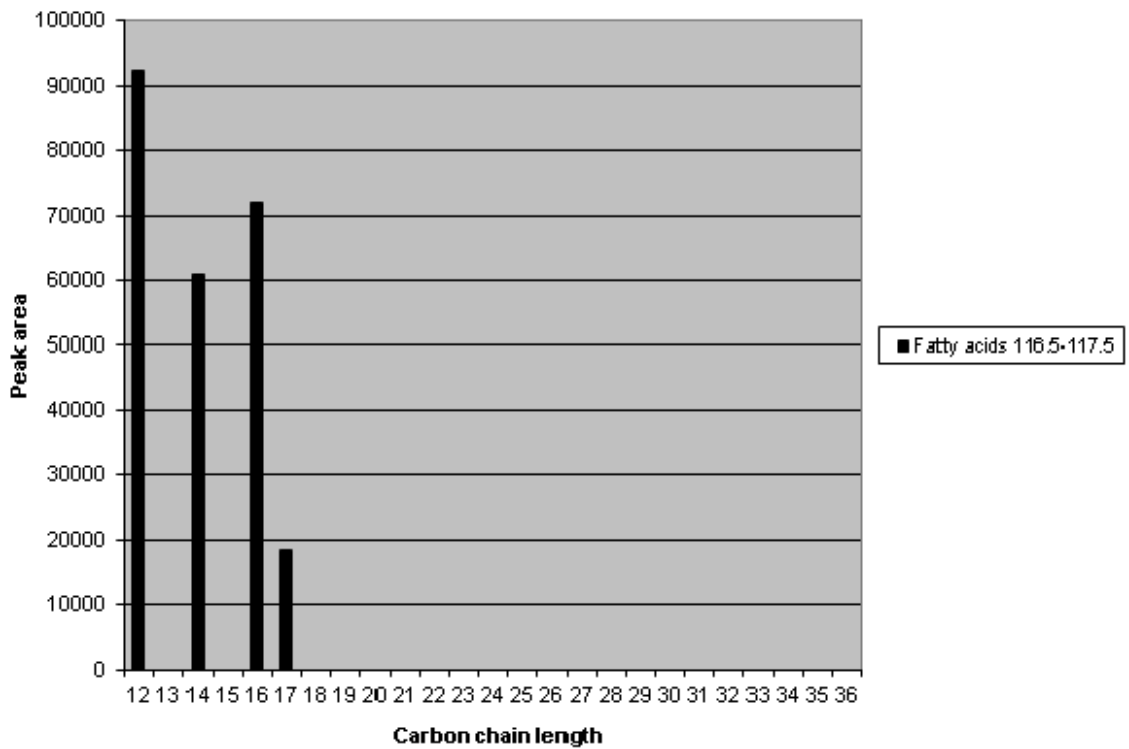

22-101 = A xx cm

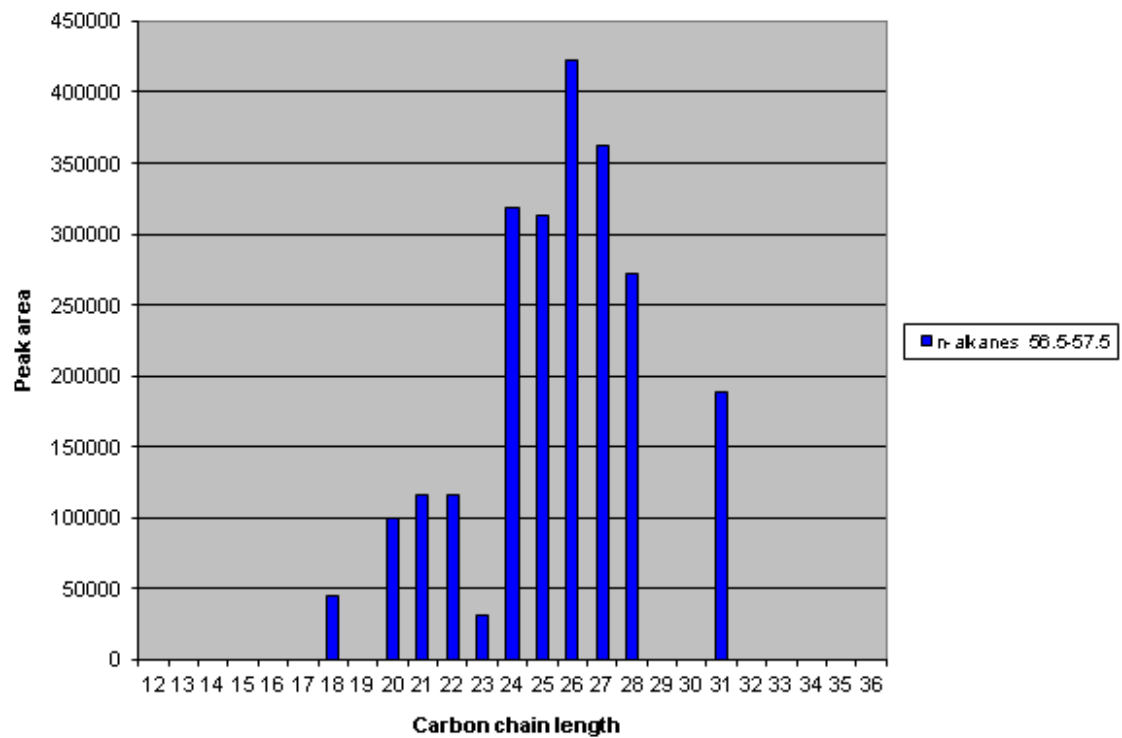

APPLICATION OF STRAIGHT-CHAIN LIPIDS AS BIOMARKERS IN THE RECONSTRUCTION OF
LANDSCAPE IN A DRIFTSAND LANDSCAPE FROM NETHERLANDS

22-101 = A xx cm

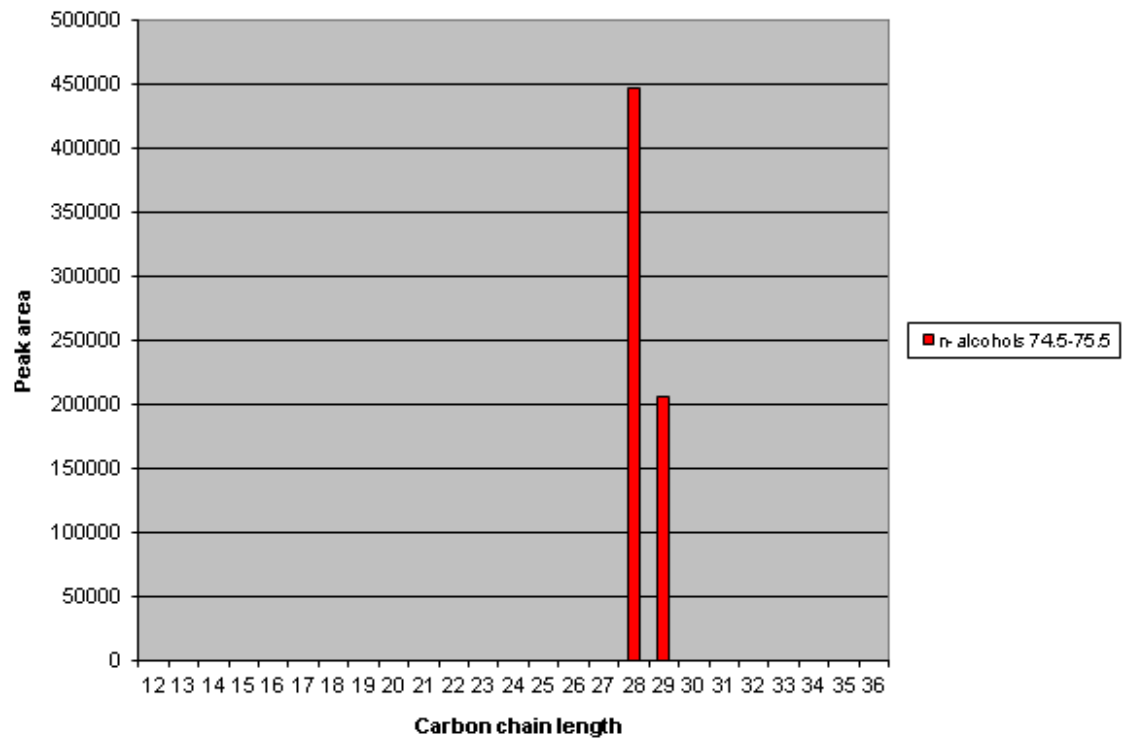

22-101 = A xx cm

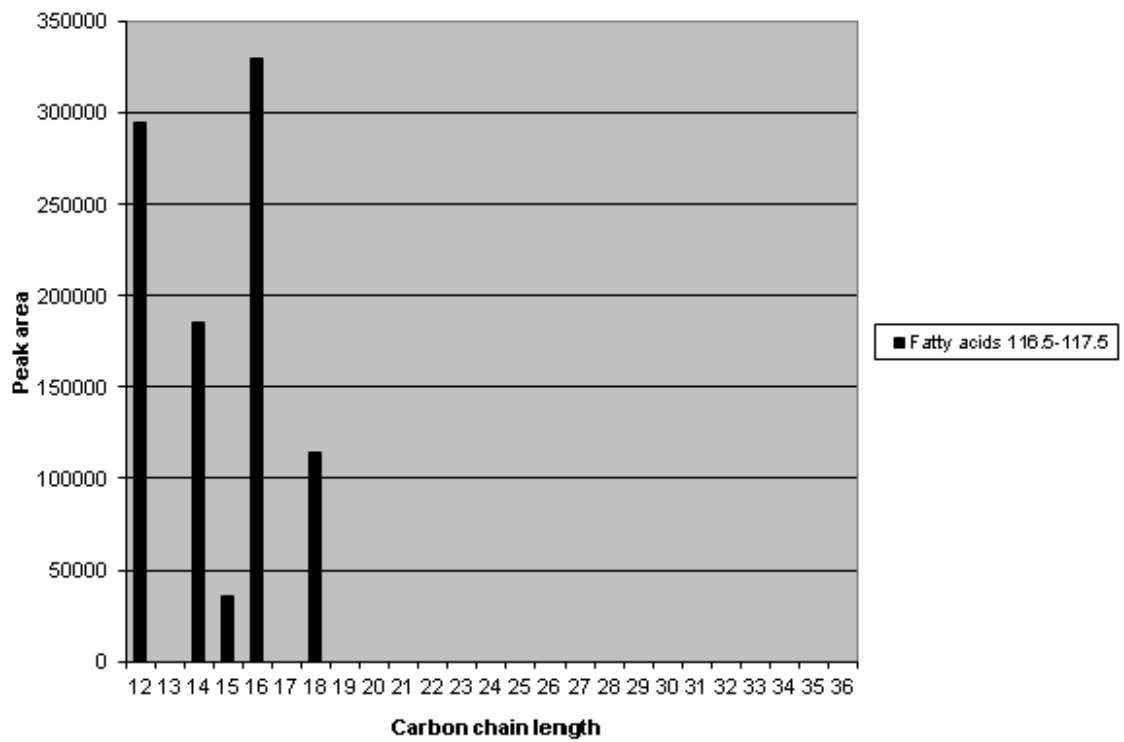

APPLICATION OF STRAIGHT-CHAIN LIPIDS AS BIOMARKERS IN THE RECONSTRUCTION OF
LANDSCAPE IN A DRIFTSAND LANDSCAPE FROM NETHERLANDS

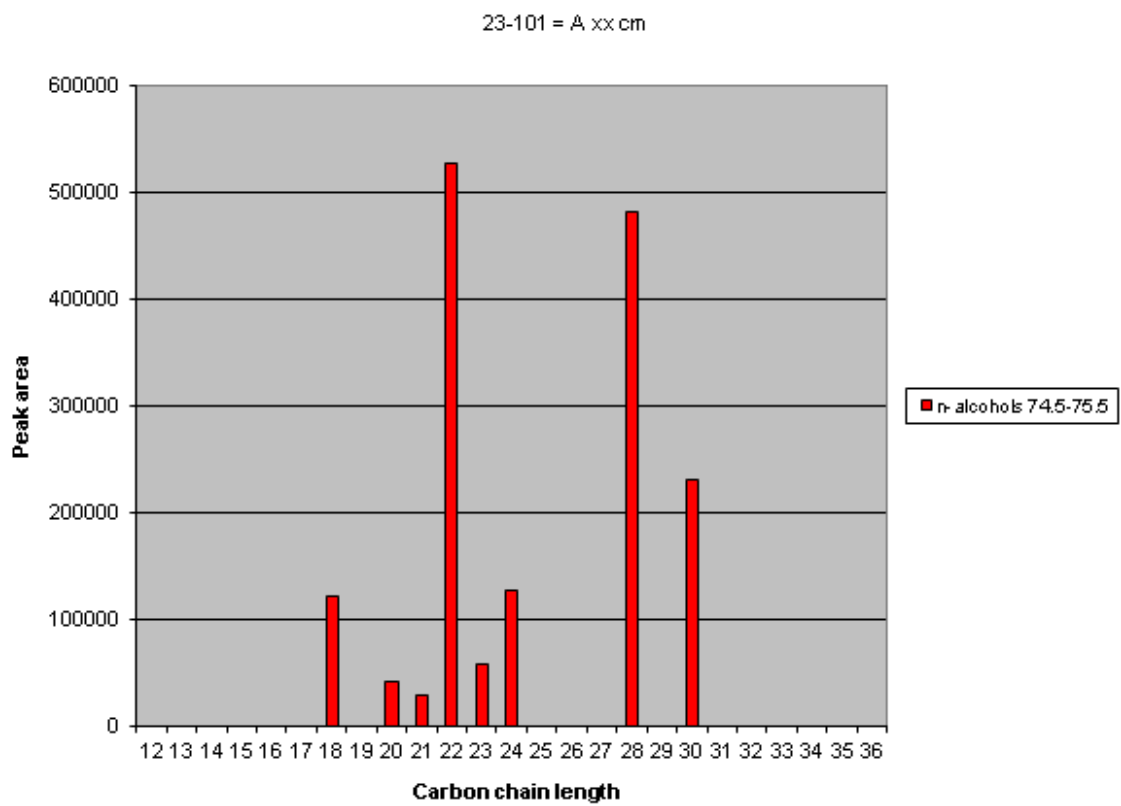
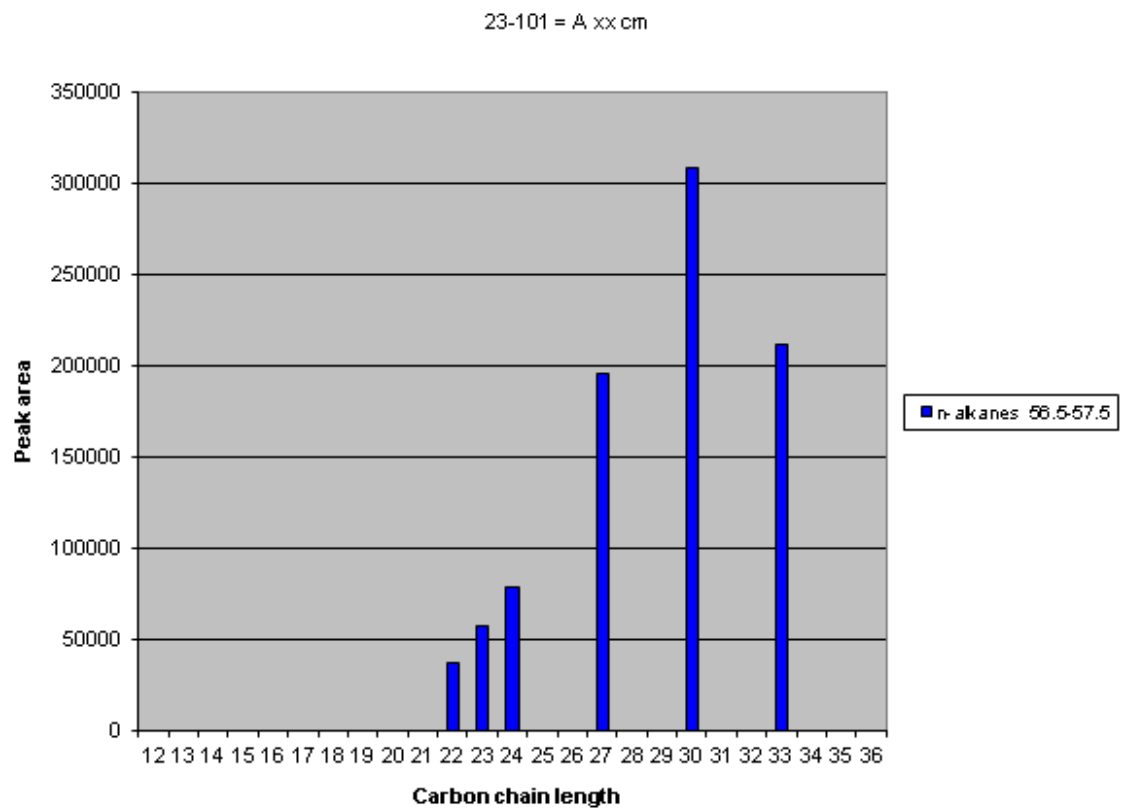

APPLICATION OF STRAIGHT-CHAIN LIPIDS AS BIOMARKERS IN THE RECONSTRUCTION OF
LANDSCAPE IN A DRIFTSAND LANDSCAPE FROM NETHERLANDS

23-101 = A xx cm

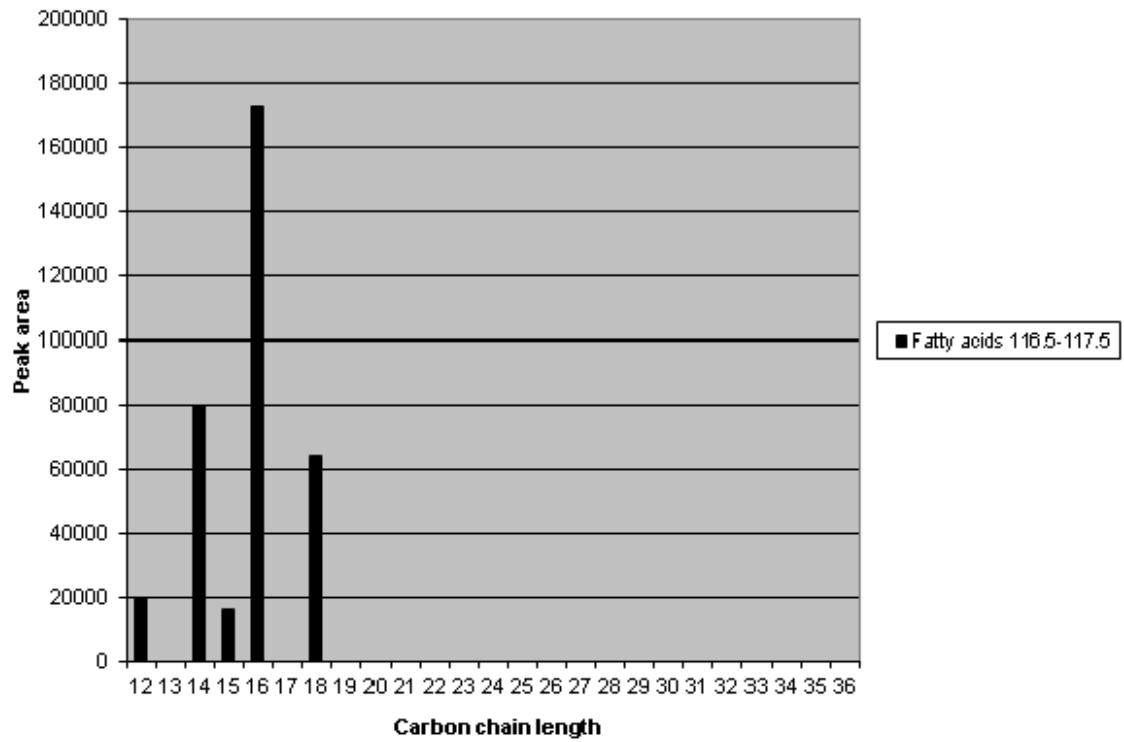

24-101 = A xx cm

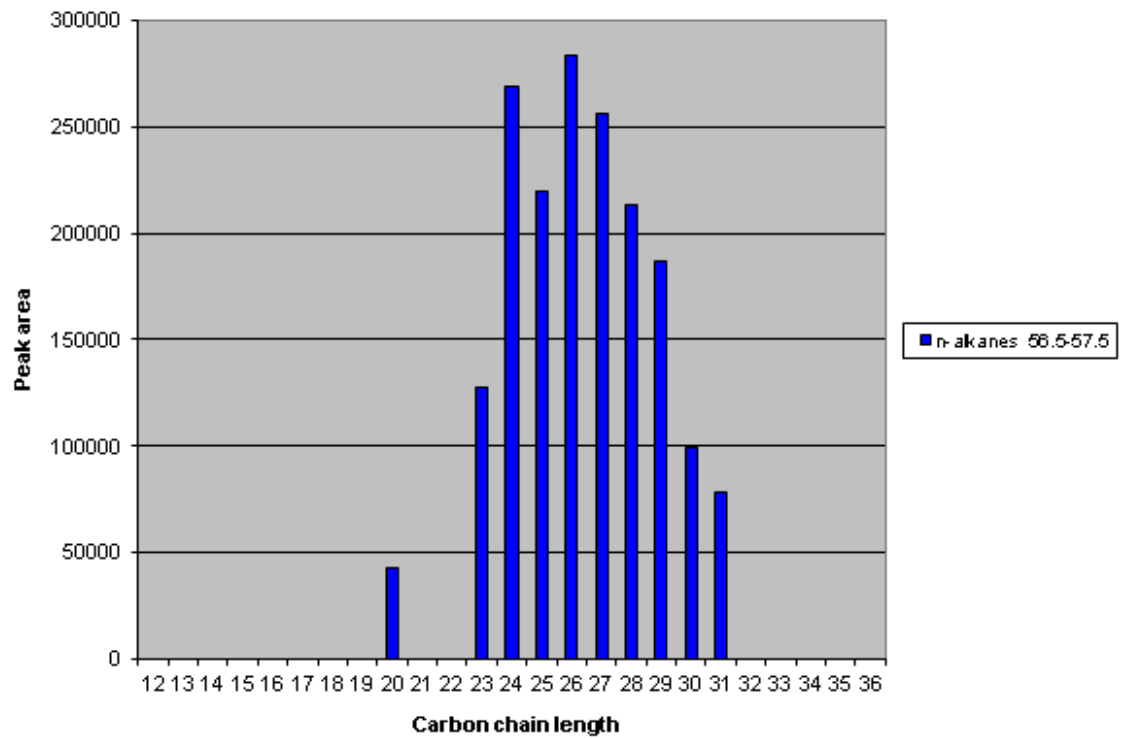

APPLICATION OF STRAIGHT-CHAIN LIPIDS AS BIOMARKERS IN THE RECONSTRUCTION OF
LANDSCAPE IN A DRIFTSAND LANDSCAPE FROM NETHERLANDS

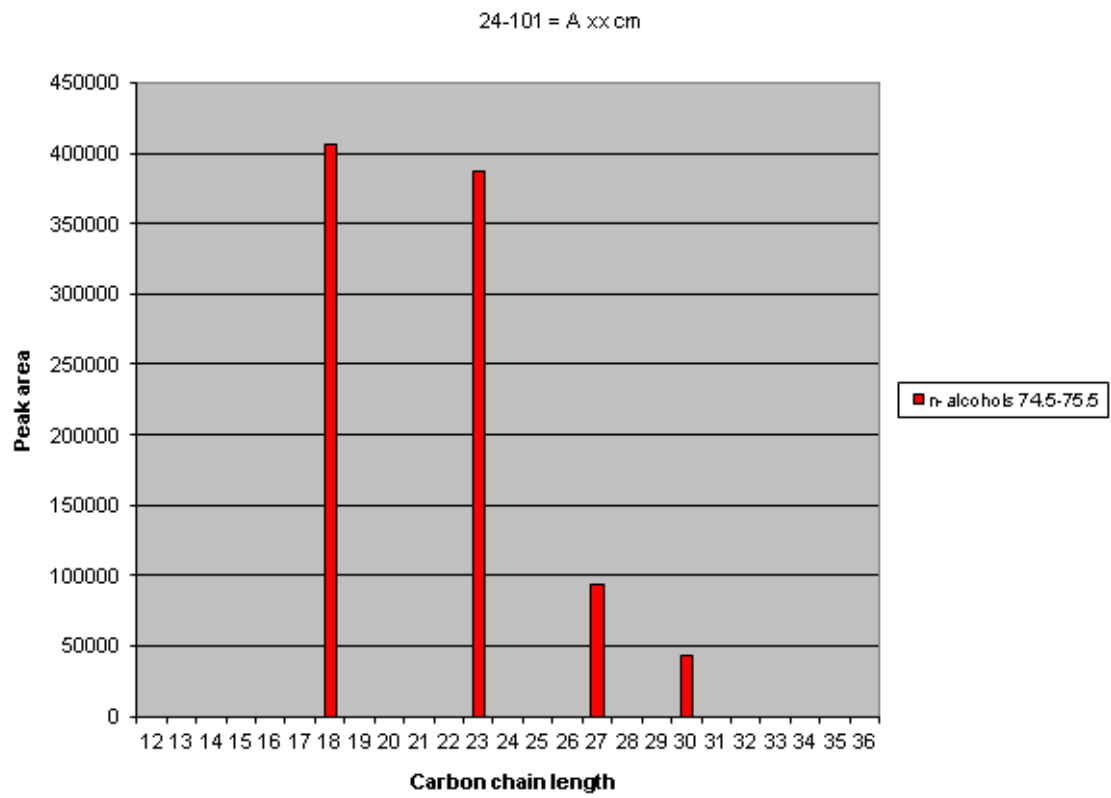

APPLICATION OF STRAIGHT-CHAIN LIPIDS AS BIOMARKERS IN THE RECONSTRUCTION OF
LANDSCAPE IN A DRIFTSAND LANDSCAPE FROM NETHERLANDS

24-101 = A xx cm

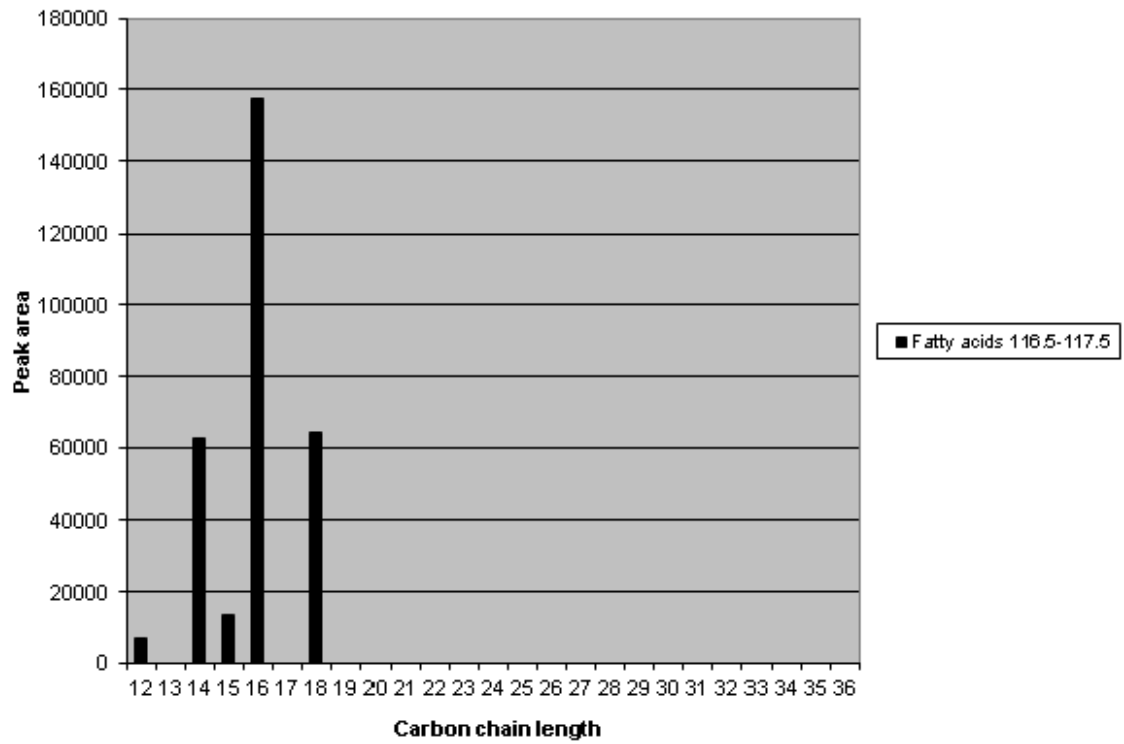

25-101 = A xx cm

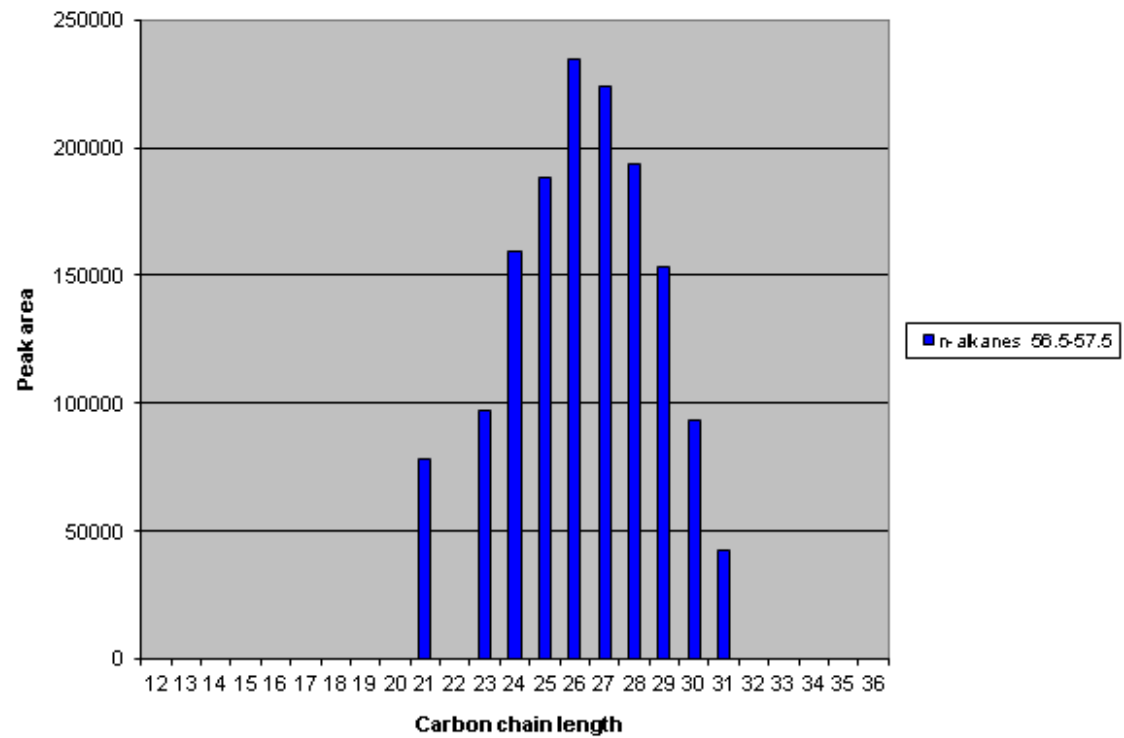

APPLICATION OF STRAIGHT-CHAIN LIPIDS AS BIOMARKERS IN THE RECONSTRUCTION OF
LANDSCAPE IN A DRIFTSAND LANDSCAPE FROM NETHERLANDS

25-101 = A xx cm

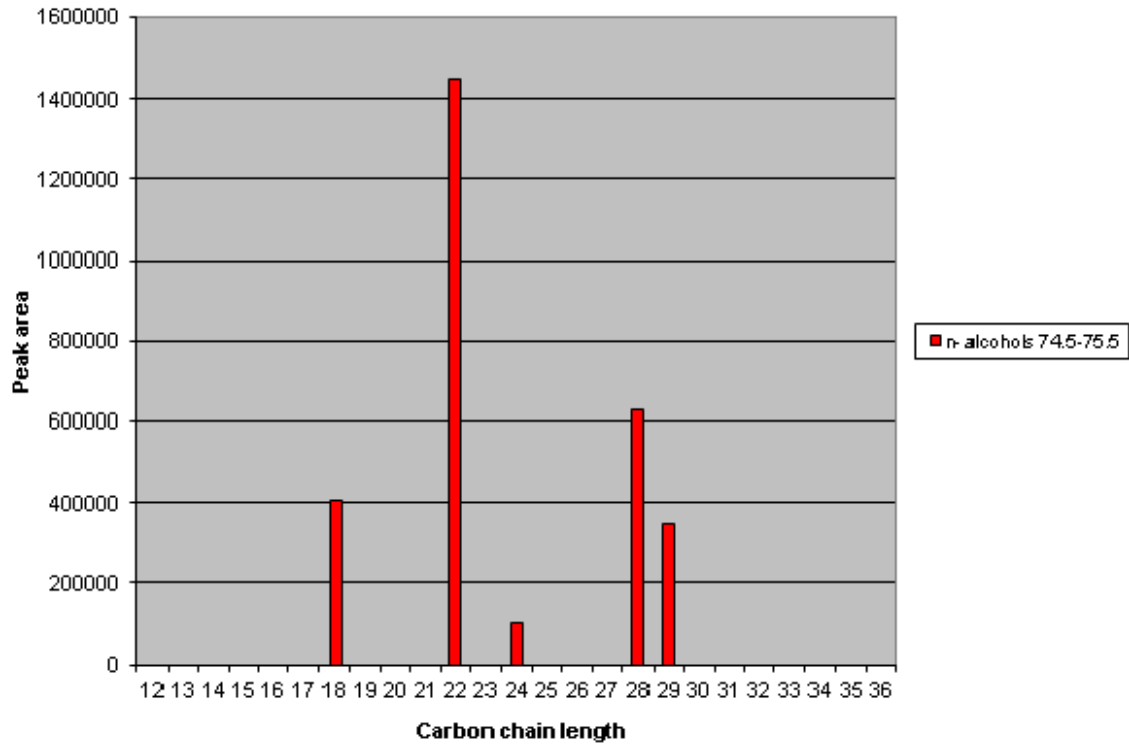

25-101 = A xx cm

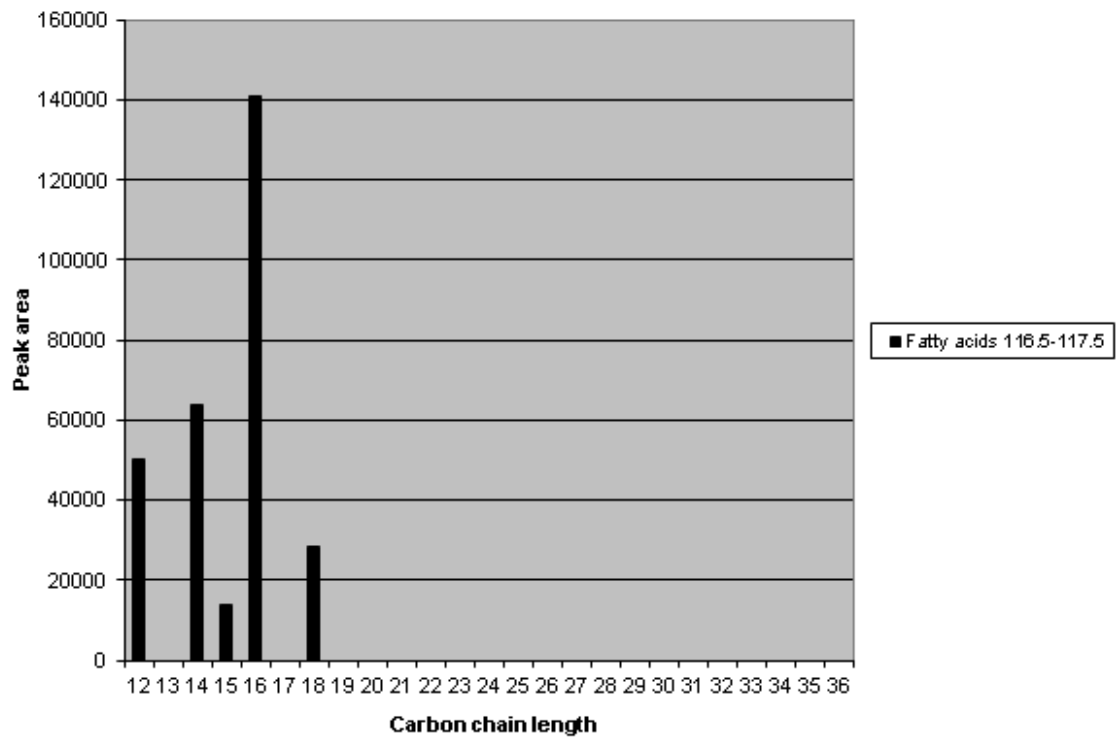

APPLICATION OF STRAIGHT-CHAIN LIPIDS AS BIOMARKERS IN THE RECONSTRUCTION OF
LANDSCAPE IN A DRIFTSAND LANDSCAPE FROM NETHERLANDS

26-101 = A xx cm

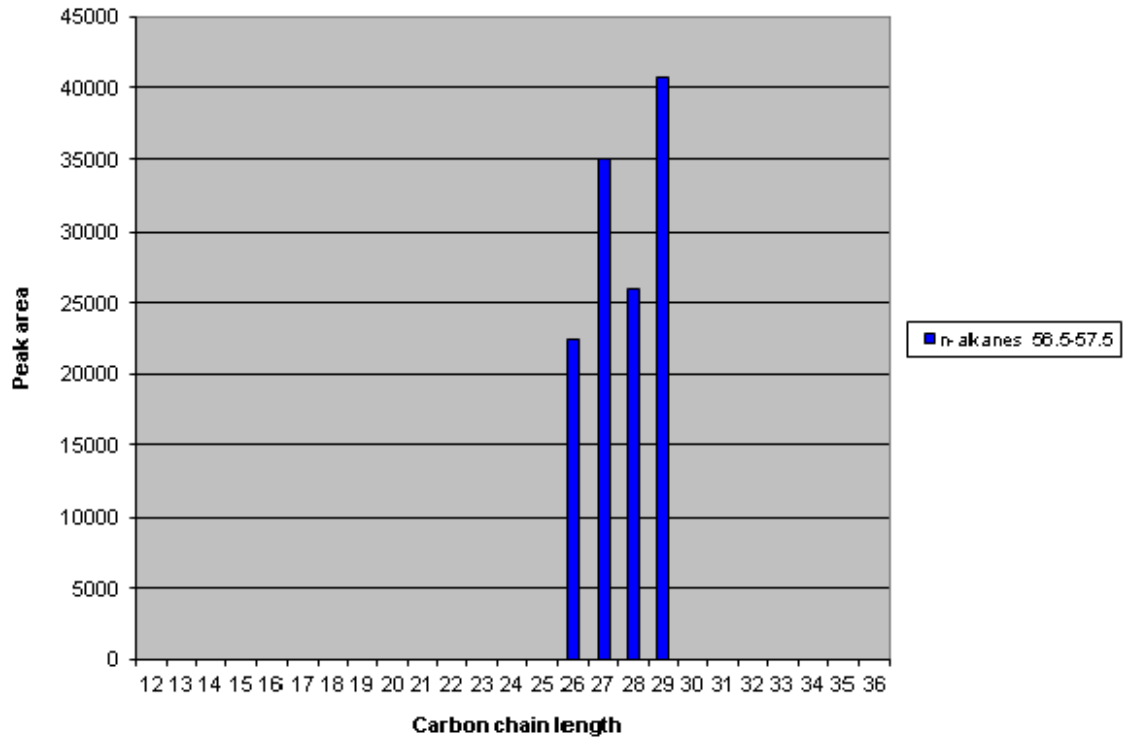

26-101 = A xx cm

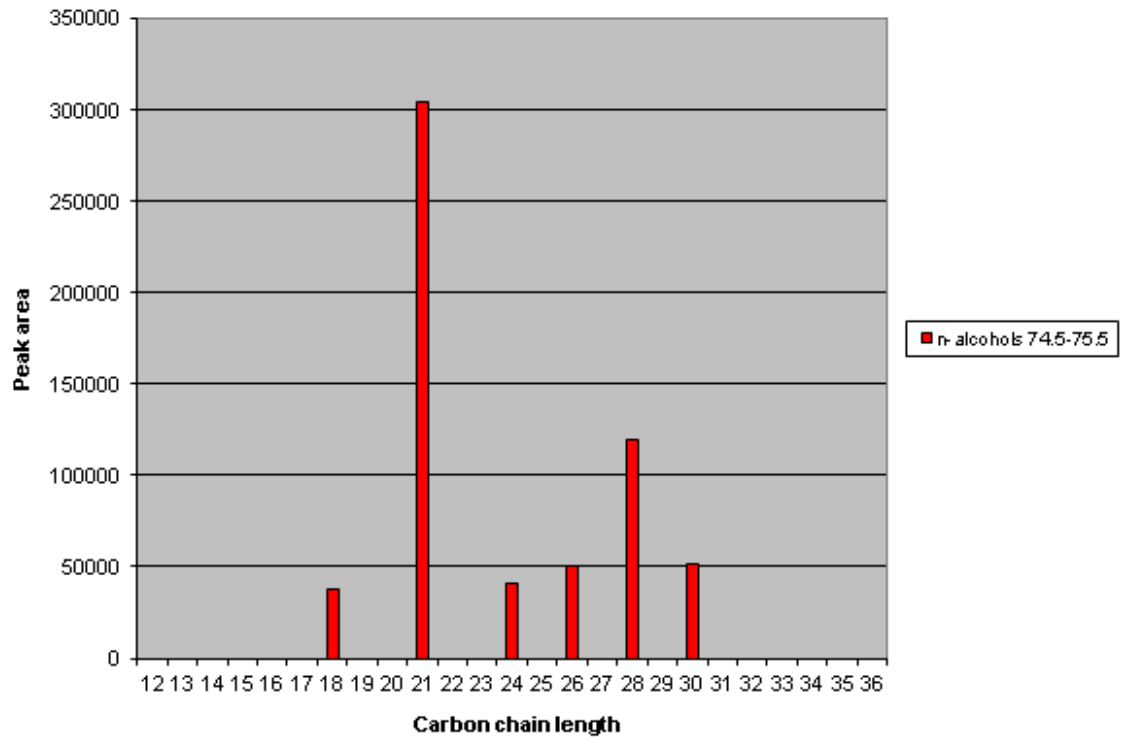

APPLICATION OF STRAIGHT-CHAIN LIPIDS AS BIOMARKERS IN THE RECONSTRUCTION OF
LANDSCAPE IN A DRIFTSAND LANDSCAPE FROM NETHERLANDS

26-101 = A xx cm

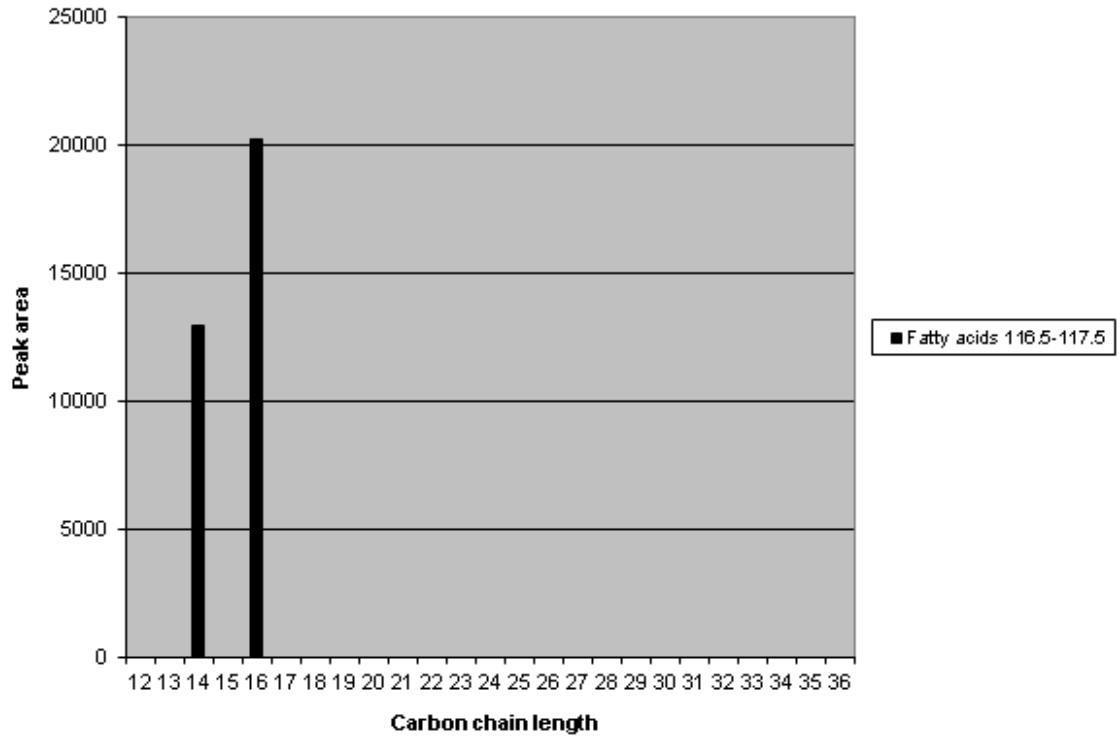

27-101 = A xx cm

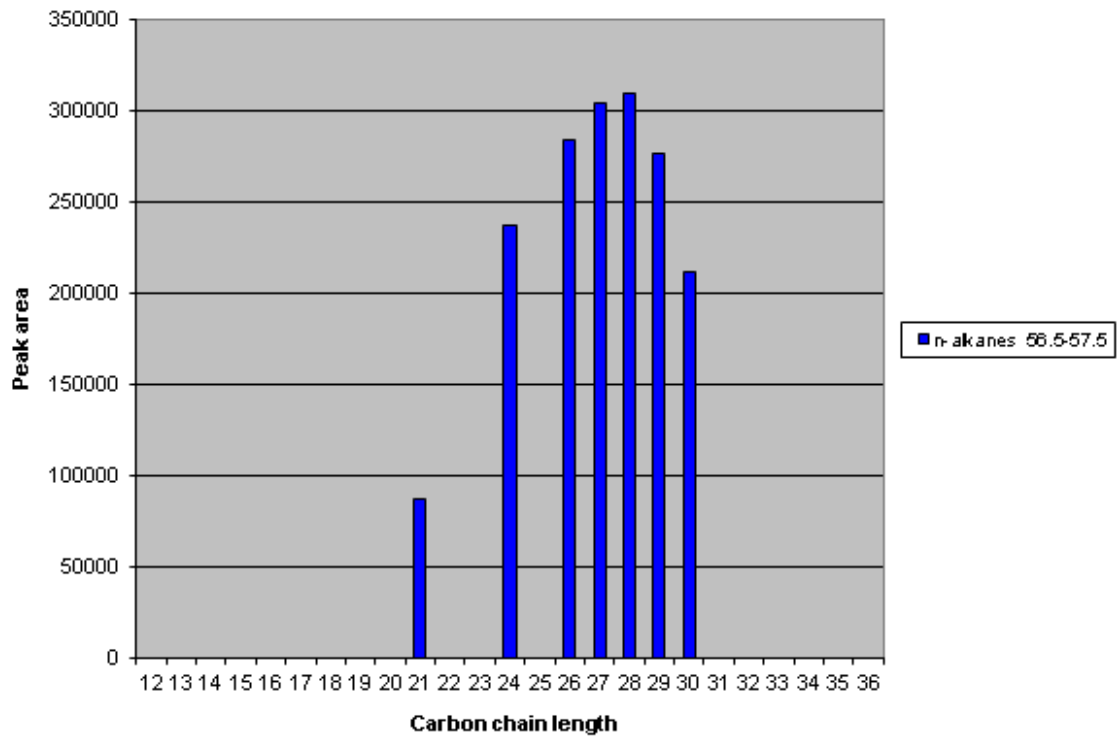

APPLICATION OF STRAIGHT-CHAIN LIPIDS AS BIOMARKERS IN THE RECONSTRUCTION OF
LANDSCAPE IN A DRIFTSAND LANDSCAPE FROM NETHERLANDS

27-101 = A xx cm

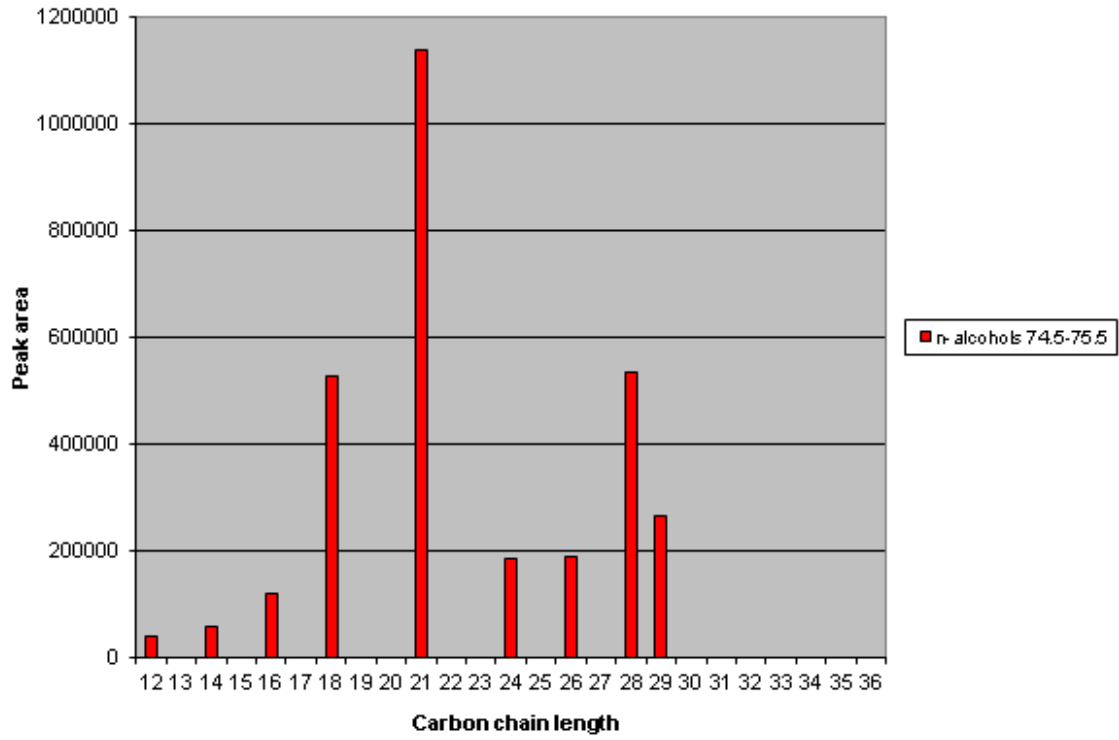

27-101 = A xx cm

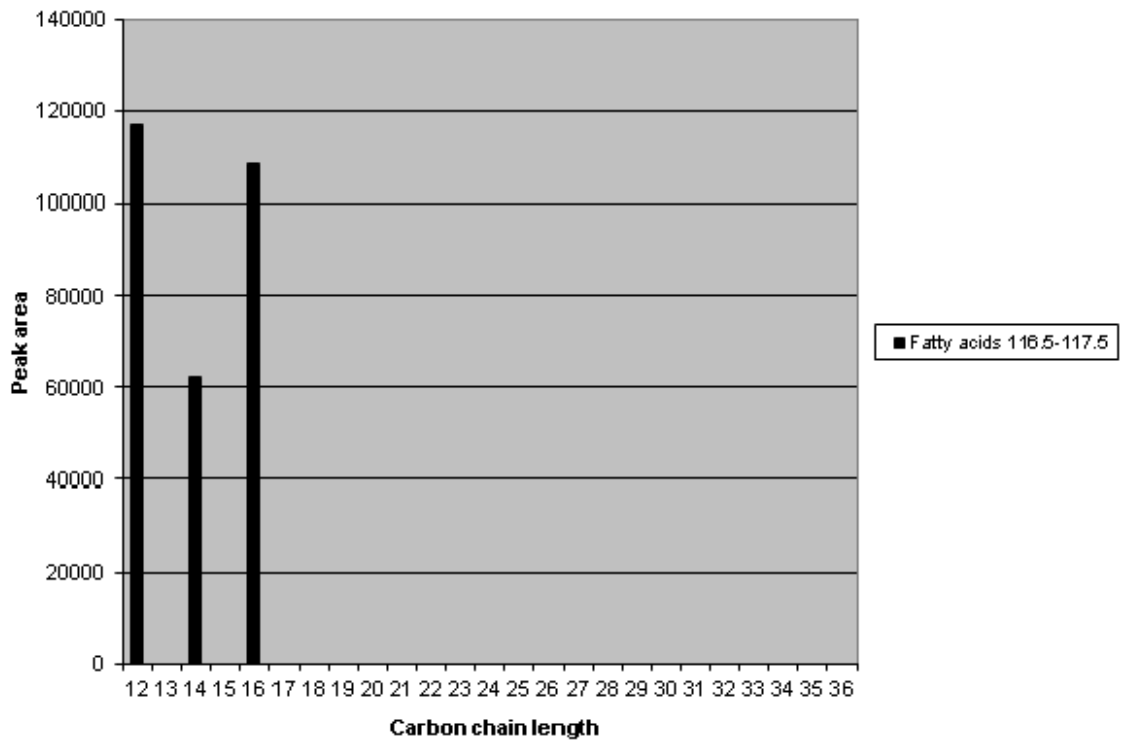

APPLICATION OF STRAIGHT-CHAIN LIPIDS AS BIOMARKERS IN THE RECONSTRUCTION OF LANDSCAPE IN A DRIFTSAND LANDSCAPE FROM NETHERLANDS

The first analysis resulted in unexpected high concentrations of alkanes with even-numbered carbon chainlengths in most of the vegetation samples. Therefore it was decided to carry out a second identical analysis. This second analysis resulted in significant lower concentrations of alkanes with even-numbered carbon chainlengths. This shows that somewhere during the first analysis, the samples must have been contaminated with alkanes not part of the vegetation samples. Unfortunately, it was not possible to determine when exactly the contamination took place. Although the results of the second analysis seemed to be better than those of the first analysis, they were still unsatisfactory. Many of the peaks within the chromatograms were difficult or even impossible to quantify as they were very low compared to the noise within the chromatograms. Therefore a third analysis was carried out. This time the concentration of the vegetation samples was raised from roughly 300mg to 3g vegetation residue per litre solvent. This resulted in more distinguishable peaks, which seem to be relatively accurate. However, due to having to repeat the procedure two times, no time was left to assess the repeatability of the analysis with the increased concentrations. But as the results of the third analysis appeared to be significantly better than those of the first two analyses, modelling and statistical analysis was only based on the results of the third analysis. no trend of a gradual change of ratio could be observed. Therefore, basing the concentrations of the lipids on the measured deuterated concentrations, seemed not to be very accurate. However, there was no alternative. For the separate patterns of both alcohols and alkanes of different carbon chainlengths, the absolute concentrations are not important though.

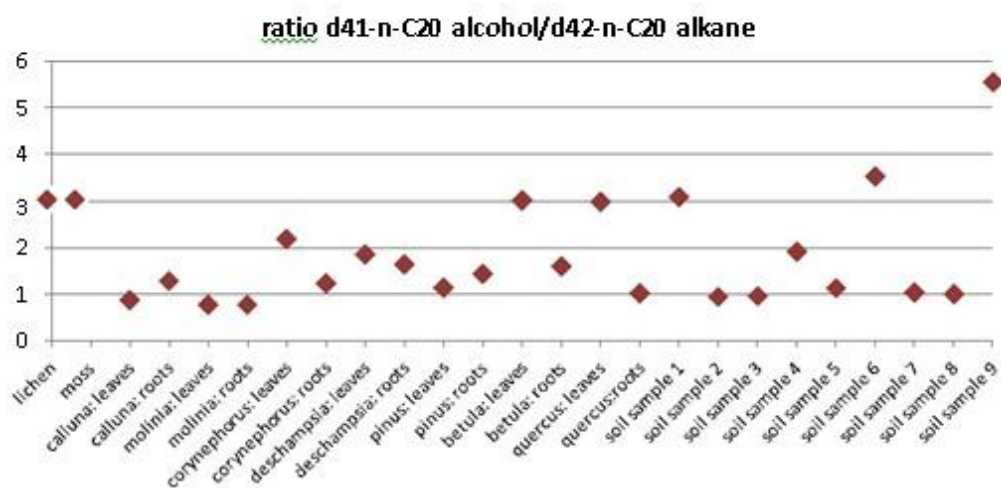

Figure 5.3: Ratio between both added deuterised compounds

5.2. Cluster analysis

Hierarchical clustering of both leaf and root lipid (alcohols and alkane) concentrations resulted in the clusters shown in the dendrogram shown below (figure 5.4). The proximity matrix, resulting from calculating the squared Euclidean distances, which was used to carry out the clustering is shown as table 5.1. Sample order did not influence the cluster analysis, thus the clustering can be considered as robust.

Although the obtained dendrogram gives a quick insight on the similarities of the lipid patterns of the different species, looking in detail at the squared Euclidean distances reveals some additional information.

Of all the sampled species, *Betula* and *Quercus* were by far the most similar species. Based on the lipids patterns they could not be distinguished at all. This must be taken into account when analysing the VERHIB modelling results. Assuming that other deciduous trees also have very similar patterns, it seems not to be such a serious omission that no samples of *Alnus* and *Corylus* were analyzed. But there is no absolute certainty that this assumption can be made.

According to squared Euclidean distance, *Molina* was most closely related to *Deschampsia*, *Betula*, *Quercus* and *Corynephorus*. This suggests that lipid patterns of grasses are quite similar, but also that deciduous trees have such similar patterns, that makes a clear distinction between grasses and deciduous trees difficult.

Similarly, two GC/MS analyses were carried out of the soil samples. As the concentrations of lipids in soil samples were generally lower than those in vegetation samples, results of the first (300 mg soil residue per litre solvent) analysis showed few peaks, which were often inaccurate because of the high noise to signal ratio. The second analysis (with roughly 3g soil residue per litre solvent), showed much better results. Figure 5.2 shows these results. Appendix C shows the results of the first analysis of the soil samples, additionally.

The concentrations of the lipids were based on the assumption that the response of the

APPLICATION OF STRAIGHT-CHAIN LIPIDS AS BIOMARKERS IN THE RECONSTRUCTION OF LANDSCAPE IN A DRIFTSAND LANDSCAPE FROM NETHERLANDS

GC/MS is the same for the added deuterated standards and the natural compounds in the samples as is explained in the methodology description (4.3.1). However, from the results of the GC/MS analysis it seems that this assumption might not be correct. Figure 5.3 shows the ratio between the measured concentrations of the added deuterated standards d-20 alcohol and d-20 alkane in the different. In theory (with a perfectly clean GC/MS), this ratio should be the same for all samples, as the standards were added from a single solution with deuterated standards. But in practice the ratio had a mean of 1.9, a standard deviation of 1.2 and minimum and maximum values of 0.8 and 5.6, respectively. An explanation for a difference in these ratios could be the gradual pollution of the GC/MS throughout a measuring sequence. However, when looking at the continuous sequence of the soil samples, no trend of a gradual change of ratio could be observed. Therefore, basing the concentrations of the lipids on the measured deuterated concentrations, seemed not to be very accurate. However, there was no alternative. For the separate patterns of both alcohols and alkanes of different carbon chainlengths, the absolute concentrations are not important though.

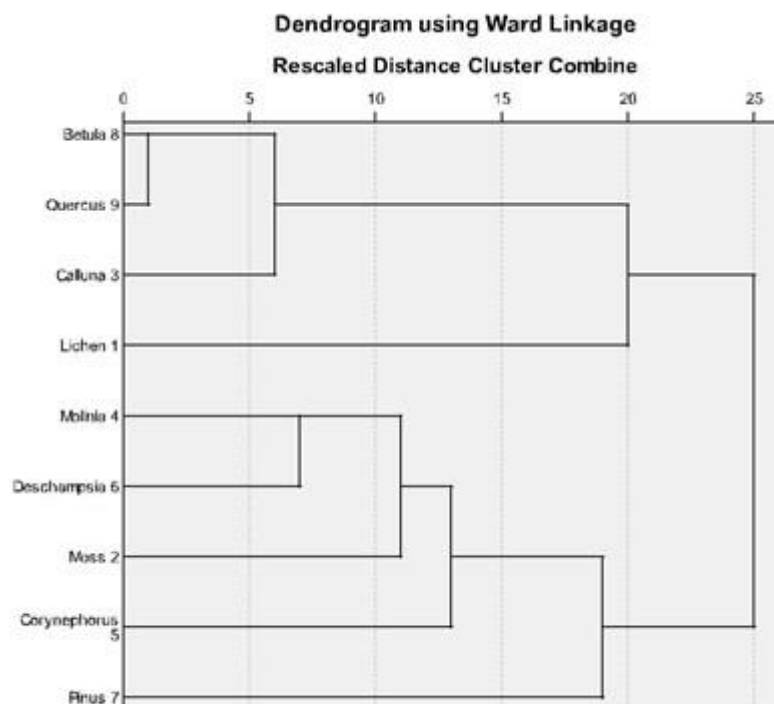

Figure 5.4: Dendrogram, resulting from the cluster analysis of all the data

APPLICATION OF STRAIGHT-CHAIN LIPIDS AS BIOMARKERS IN THE RECONSTRUCTION OF LANDSCAPE IN A DRIFTSAND LANDSCAPE FROM NETHERLANDS

Table 5.1: Proximity matrix of the vegetation samples, based on leaves and roots signals

Case	Squared Euclidean Distance								
	Lichen	Moss	Calluna	Molinia	Corynephorus	Deschampsia	Pinus	Betula	Quercus
Lichen	,000	2,467	3,515	4,163	4,016	3,702	5,049	2,705	2,229
Moss	2,467	,000	3,681	2,014	2,659	1,960	3,901	2,522	2,522
Calluna	3,515	3,681	,000	2,279	2,663	3,126	3,472	,946	,981
Molinia	4,163	2,014	2,279	,000	1,836	1,351	2,459	1,450	1,489
Corynephorus	4,016	2,659	2,663	1,836	,000	2,467	2,716	1,939	1,995
Deschampsia	3,702	1,960	3,126	1,351	2,467	,000	3,336	2,096	1,959
Pinus	5,049	3,901	3,472	2,459	2,716	3,336	,000	2,492	2,563
Betula	2,705	2,522	,946	1,450	1,939	2,096	2,492	,000	,084
Quercus	2,229	2,522	,981	1,489	1,995	1,959	2,563	,084	,000

Pinus had the biggest average squared Euclidian distance to the other species. It had the closest relation with *Molinia*, *Betula* and *Quercus*.

In general, the groups of vegetation that the different species belong to, were reflected in the cluster analysis. However the relationships between the species belonging to the different vegetation groups were not very strong. The uniqueness of the lipid patterns of the researched species seems not to be ideal. Distinctions will be hard to make with great certainty.

5.3. VERHIB model

The output of the VERHIB model, based on alcohols with even-numbered carbon chainlengths and alkanes with uneven-numbered carbon chainlengths of both leaves and root data is shown in figure 5.5. It should be noted that VERHIB will always produce the best fit of the lipid patterns of the included vegetation species to the lipid patterns of the soil samples, even if the input data is flawed or important vegetation species are missing.

APPLICATION OF STRAIGHT-CHAIN LIPIDS AS BIOMARKERS IN THE RECONSTRUCTION OF LANDSCAPE IN A DRIFTSAND LANDSCAPE FROM NETHERLANDS

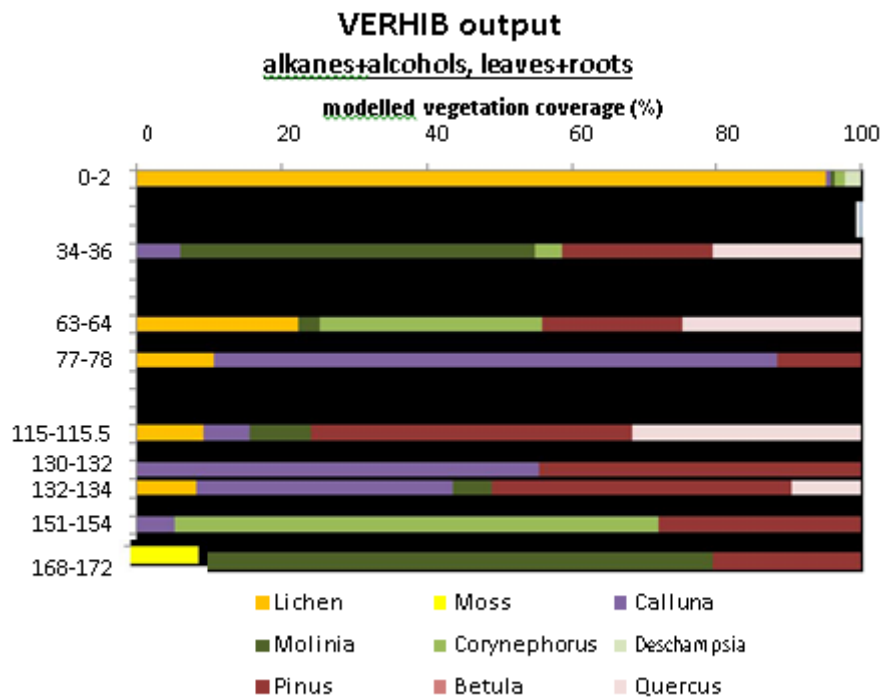

Figure 5.5: visualization of VERHIB model output, based on all data

In the following section an attempt has been made to explain the modelled output by the lipid patterns of both vegetation and soil samples. Values of less than 10% of modelled vegetation coverage are not discussed here, as they are difficult to interpret and statistically weak.

5.3.1. Output analysis

Soil sample 1 (0-2 cm) was modelled to consist almost completely (95%) of lipids produced by Lichen. When the patterns of soil sample 1 are compared with the patterns of the Lichen sample it can be seen why this is. These patterns look very similar, both for alkanes and alcohols. Seemingly, lichens consist of quite some extractable lipids, which made up the majority of the lipids that were found in the upmost soil horizon. The photos of the top of the Defensiedijk profile (appendix A, e.g. photo 1) show that the soil profile is mostly covered by lichens (or mosses, they are hard to distinguish on photos), and thus confirms the outcome of the model.

The second soil sample (34-36 cm) consisted according to the model output of 49% *Molinia*, 21% *Pinus* and 20% *Quercus*. The high peak of alcohol C28 is the main reason why this sample was modelled to consist of high amounts of *Molinia*. *Quercus* can be explained by additional lower peaks of alcohols C22, C24 and C26. The 20% modelled *Pinus* is hard to interpret; most

APPLICATION OF STRAIGHT-CHAIN LIPIDS AS BIOMARKERS IN THE RECONSTRUCTION OF LANDSCAPE IN A DRIFTSAND LANDSCAPE FROM NETHERLANDS

characteristic peaks of *Pinus* were also present in the soil sample, but its very characteristic high peaks of alcohols C22 and C24 were only present in low amounts in the soil sample.

Soil sample 3 (63-64 cm) was build up by 31% *Corynephorus*, 25% *Quercus*, 22% *Lichen* and 19% *Pinus* according to VERHIB. The high peak of C26 was responsible for the 31% of modelled *Corynephorus*. All major lipid compounds of *Quercus*, *Lichen* and *Pinus* were also present in the sample, which explains their presence in the output model. Although, the low alcohol peaks of C22 and C24 makes the presence of *Pinus* in this sample also questionable.

VERHIB's output modelled soil sample 4 (77-78 cm) to exist mainly (78%) of *Calluna* and some *Pinus* and *Lichen* (both 11%). *Calluna* is characterised by its large peaks of alkanes C31 and C33. These peaks were also present in this sample, which explains its high modelled presence. The main lipid compounds of *Lichen* and *Pinus* were also present in the soil sample, but it is impossible to further interpret these low amounts of modelled coverage.

Soil sample 5 (115-115.5 cm) consisted according to the model output of 44% *Pinus* and 32% *Quercus*. *Pinus* can be explained by the relative high peaks of alcohols C22 and C24 that are not present in the other species. The peaks of alkanes C25, C27, C29 and C31 were responsible for the modelled *Quercus*.

The modelled output suggests that soil sample 6 (130 -132 cm) consisted of *Calluna* (56%) and *Pinus* (44%). This can be explained by the presence of their characteristic peaks (alkanes C31 and C33 for *Calluna*, and alcohols C22 and C24 for *Pinus*).

Soil sample 7 (132-134 cm), which was sampled directly below soil sample 6 also had a similar composition according to the modelled output; 42% of *Pinus* and 35% of *Calluna*.

Soil sample 8 (151-154 cm) had a high peak of alcohol C26. As this is characteristic for *Corynephorus*, its modelled coverage of 67% can be explained by this. The 28% of *Pinus* must have been modelled because the alcohols C22 en C24 were present. However, these peaks were again low and might not be able to explain for these amounts of *Pinus*.

Finally, soil sample 9 (168-172 cm) consisted mainly of *Molinia* (70%) and some *Pinus* (21%). The single high peak of alcohol C28 explains *Molinia*. The *Pinus* signal could also be seen here,

APPLICATION OF STRAIGHT-CHAIN LIPIDS AS BIOMARKERS IN THE RECONSTRUCTION OF LANDSCAPE IN A DRIFTSAND LANDSCAPE FROM NETHERLANDS

but similar problems as with soil samples 2, 3 and 8 make this uncertain.

The VERHIB model suggests that *Pinus* played a big role in the landscape development. However, pollen diagrams show that *Pinus* was only present in recent history. The first explanation that came to mind is that through the deep rooting of *Pinus*, more recent biomass of *Pinus* roots contaminates the biomarker signal of the older soil horizons. But when looking at the biomarker patterns of root and leaf biomass, it can be seen that both are very different and that the root signal is very weak. It also showed that its leaf pattern is very broad with presence of alcohols with chain lengths of 22, 24, 26, 28, 30 and 32. Most soil horizons also contained these alcohols, which caused VERHIB to model *Pinus* as the main vegetation in these horizons. Most likely there was another source besides *Pinus* that was not taken into account in this study, which was responsible for the presence of alcohols with chain lengths of 22 to 32.

5.3.2. Alternative runs

Of main interest for the research was to run the model with all available data. However, running the model with only part of the data gave a lot of insight in the distinguishness of the lipid patterns and the related strength of the previously discussed model output.

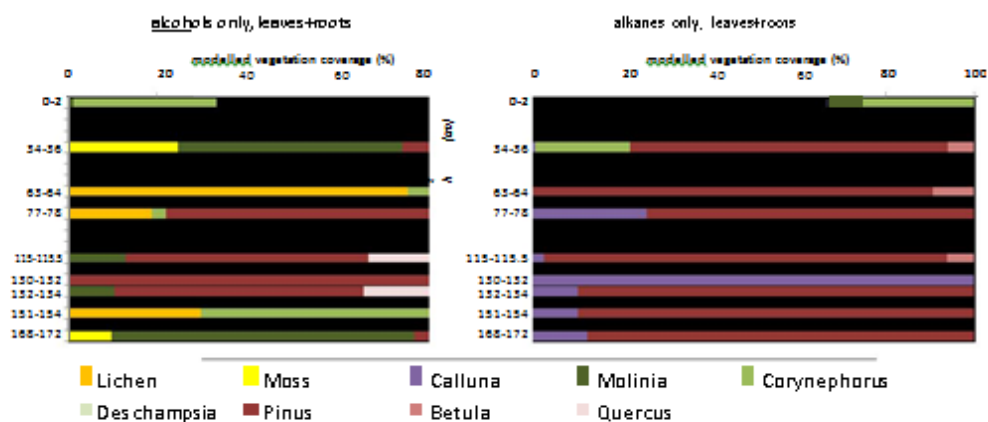

Figure 5.6: VERHIB model output, based on alcohol data (left) and alkane data (right)

APPLICATION OF STRAIGHT-CHAIN LIPIDS AS BIOMARKERS IN THE RECONSTRUCTION OF LANDSCAPE IN A DRIFTSAND LANDSCAPE FROM NETHERLANDS

Figure 5.6 shows the output of VERHIB when only alcohols (left) or only alkanes (right) were used as model input. The results were very different from the combined model output (figure 5.4). For example Lichen was completely absent in the surface layer in the model output based solely on the alcohol patterns, while this was the main constituent in the combined model. The most likely explanation for the difference in model output is that the patterns of both alcohols and alkanes of the tested vegetation species on their own are not distinct enough to reconstruct the paleo-vegetation based on extractable lipids within the sampled soil profile, although the simple fact that only half of the data was used when running the model for only one component class, is also likely to impair the quality of the output. It also cannot be ruled out completely that the lipid signals of one component class (either alcohols or alkanes) explained the species distribution very well, while the other component class performed very poorly. In this way the combined model would give less accurate output as the one for the well performing component class.

Another noticeable thing is that a lot more *Pinus* was modelled when only taking into account alcohols or alkanes. It seems that *Pinus* has the most general, broad pattern for both alcohols and alkanes, which caused VERHIB to model the remaining part of the pattern (the part that cannot be explained by the lipid patterns of other species) as *Pinus*. This explains the presence of *Pinus* in the combined model output, when its pattern cannot easily be distinguished. It would be very interesting to see if adding an extra component class (e.g. fatty acids) results in smaller amounts of *Pinus* in the output model, as it seems to be important to use as much (relevant) data as possible as model input in order to obtain the most accurate model output.

Figure 5.7 shows VERHIB's output when only using either leaf lipids (left) or root lipids

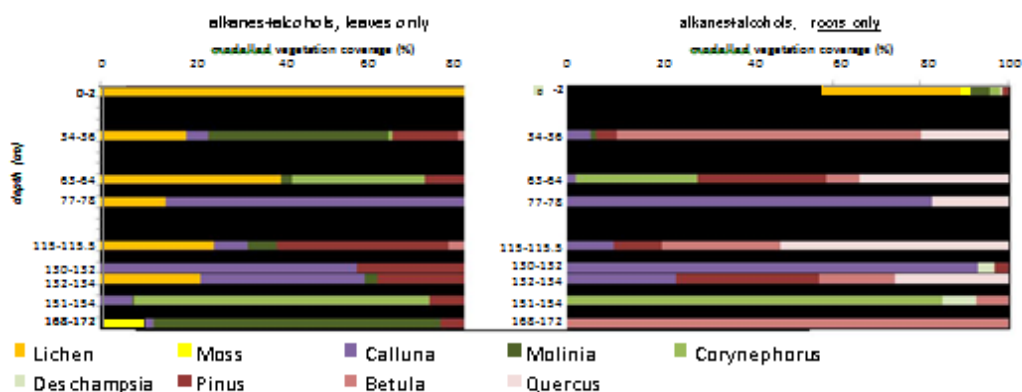

Figure 5.7: VERHIB model output, based on leaf data (left) and root data (right)

5.4. Relation to data from previous studies

When the results from the VERHIB model are compared to the results from the previously carried out pollen analysis (see figure 3.2), the following observations can be made:

The relative abundance of deciduous trees (*Alnus and Corylus*) pollen found in the lower part of the profile was not seen in the output of the VERHIB model. Instead, the VERHIB model output suggests that the in situ vegetation consisted mainly of grasses. One reason for this could be the absence of both *Alnus* and *Corylus* as vegetation samples. However, it is expected that *Betula* and *Quercus* will have more similar lipid patterns to *Alnus and Corylus* in comparison to grasses (*Molinia, Corylus and Deschampsia*). But the cluster analysis also showed that grasses and deciduous trees have relatively similar lipid patterns and are therefore hard to distinguish. This shows that the use of lipid patterns (of alkanes and alcohols) as a single proxy does not always explain the vegetation history correctly.

The two periods of high abundance of *Ericaceae (Calluna)* pollen in the (lower) middle of the profile were very well reflected in the output of VERHIB; it models mainly *Calluna* in the soil samples at depths 77-78 cm, 130-132 cm and 132-34 cm, which correspond with the peaks in heather in the pollen diagrams.

The replacement of pollen of heather by pollen of grasses after the removal of heather in the upper (middle) part of the Defensiedijk profile is also visible in the output of VERHIB (34-36 cm, 63-64 cm).

The big peak of *Pinus* pollen in the top of the pollen diagram could not be seen in the model output. Possibly this is caused by the very strong signal of Lichen that might blend the signal of *Pinus*.

6. Conclusions

Application of lipid biomarkers as an added proxy in the reconstruction of landscape development in cultural sandy landscapes appeared to be a promising methodology. This research showed that the two most important conditions on which the lipid biomarker approach depends are met. Firstly, both the signal of the n-alkanes and the signal of the n-

APPLICATION OF STRAIGHT-CHAIN LIPIDS AS BIOMARKERS IN THE RECONSTRUCTION OF LANDSCAPE IN A DRIFTSAND LANDSCAPE FROM NETHERLANDS

alcohols were found throughout the whole soil profile in somewhat similar concentrations.

This implicates that the decomposition of these (lipid) plant compounds is slow enough to draw conclusions on the plant composition of organic rich soil layers up to at least a few thousand years. Secondly, combining the ratios between the carbon chain length of both the n-alkanes and the n-alcohols of the different investigated species, it is found to be possible to distinguish the group of vegetation (grasses, heather and trees). Differentiation on a species level appeared much more difficult and is only feasible for a few of the studied vegetation species.

Generally, the results of the biomarker analysis support the alleged history of landscape development, based on previous (palynological) studies, of the surroundings of the studied polycyclic soil profile. In the cases where the results of the biomarker analysis point in different directions than based on the results of previous research it is most likely not because the landscape history is different than thought before, but because of the lack of quantity and quality of obtained data used in the biomarker analysis.

To make sure the results of this study are valid and reliable, additional research has to be carried out. The trustworthiness of the found lipid patterns of both soil and vegetation samples must be improved to draw more solid conclusions.

APPLICATION OF STRAIGHT-CHAIN LIPIDS AS BIOMARKERS IN THE RECONSTRUCTION OF LANDSCAPE IN A DRIFTSAND LANDSCAPE FROM NETHERLANDS

References

- Aitken, M.J. (1998) An Introduction to Optical Dating. *Oxford University Press, Oxford*, p.267
- Bokhorst, M.P., Duller, G.A.T. & van Mourik, J.M. (2005) Optical dating of a Fimic anthrosol in the southern Netherlands. *Journal of Archaeological Science*, 32, pp. 547-553.
- Blume, H.P. & Leinweber, P. (2004) Plaggen soils: landscape history, properties, and classification. *Journal of Plant Nutrition and Soil Science-Zeitschrift Fur Pflanzenernahrung Und Bodenkunde*, 167, pp. 319-327.
- Brewer, R. (1976) Fabric and Mineral Analysis of Soils. *Robert E. Krieger Publishing Company, Huntington, New York*, p. 482.
- Dereese, C., Vandenberghe, D., Eggermont, N., Bastiaens, J., Annaert, R. & Van den haute, P. (2010) A medieval settlement caught in the sand: Optical dating of sand-drifting at Pulle (N Belgium). *Quaternary Geochronology*, 5, pp. 336-341.
- Dijkmans, J.W.A., van Mourik, J.M. & Wintle, A.G. (1992) Thermoluminescence dating of aeolian sands from polycyclic soil profiles in the Southern Netherlands. *Quaternary Science Reviews II*, pp. 85-92.
- Everitt, B.S., Landau S. & Leese, M. (2001) Cluster Analysis. *Arnold*.
- Ficken, K.J., Barber, K.E., & Eglinton, G. (1998) Lipid biomarker, delta C-13 and plant macrofossil stratigraphy of a Scottish montane peat bog over the last two millennia. *Organic Geochemistry*, 28, pp. 217-237.
- Hausmann, N.S. (2006) Application of the lipid biomarker approach to paleo-research in northern Ecuador, MSc. Thesis, Universiteit van Amsterdam.
- Ishiwatari, R., Yamamoto, S., & Uemura, H. (2005) Lipid and lignin/cutin compounds in Lake Baikal sediments over the last 37 kyr: implications for glacial-interglacial palaeoenvironmental change. *Organic Geochemistry*, 36, pp. 327-347.
- IUSS Working Group WRB (2007) World Reference Base for Soil Resources 2006, first update 2007. *World Soil Resources Reports No. 103. FAO, Rome*.

APPLICATION OF STRAIGHT-CHAIN LIPIDS AS BIOMARKERS IN THE RECONSTRUCTION OF LANDSCAPE IN A DRIFTSAND LANDSCAPE FROM NETHERLANDS

- Jansen, B., Nierop, K.G.J., Kotte, M.C., de Voogt, P., Verstraten, J.M. (2006a) The applicability of accelerated solvent extraction (ASE) to extract lipid biomarkers from soils. *Applied Geochemistry*, 21, pp. 1006-1015
- Jansen, B., Nierop, K.G.J., Hageman, J.A., Cleef, A. M. & Verstraten, J.M. (2006b) The straight-chain lipid biomarker composition of plant species responsible for the dominant biomass production along two altitudinal transects in the Ecuadorian Andes. *Organic Geochemistry*, 37, pp. 1514-1536.
- Jansen, B., van Loon, E.E., Hooghiemstra, H. & Verstraten, J.M. (2010) Improved reconstruction of paleo-environments through unravelling of preserved vegetation patterns. *Paleogeography, Paleoclimatology, Paleoecology*, 285, pp. 119-130
- Mathworks (2007) MATLAB (software).
- Mook, W.G. & Streurman, H.J. (1983) Physical and chemical aspects of radiocarbon dating. In: Mook, W.G., Waterbolk, H.T. (Eds.), Proceedings of the First International Symposium on ¹⁴C and Archaeology, PACT 8. Council of Europe, pp. 31-55.
- Moore, P.D., Webb, J.A. & Collison, M.E. (1991) Pollen analysis. *Blackwell Scientific Publications, Oxford*.
- Naafs, D.F.W., van Bergen, P.F., Boogert, S.J. & de Leeuw, J.W. (2004) Solvent -extractable lipids in an acid andic forest soil; variations with depth and season. *Soil Biol. Biochem.* 36, pp. 297-308.
- Okubo, A & Levin, S.A. (1989) A Theoretical Framework for Data Analysis of Wind Dispersal of Seeds and Pollen. *Ecology*, 70, pp. 329-338
- Quenea, K., Derenne, S., Largeau, C., Rumpel, C., & Marlotti, A. (2004) Variation in lipid relative abundance and composition among different particle size fractions of a forest soil. *Organic Geochemistry*, 35, pp. 1355-1370.
- Quenea, K., Largeau, C., Derenne, S., Spaccini, R., Bardoux, G., & Mariotti, A. (2006) Molecular and isotopic study of lipids in particle size fractions of a sandy cultivated soil (Cestas cultivation sequence, southwest France): Sources, degradation, and comparison with Cestas forest soil. *Organic Geochemistry*, 37, pp. 20-44.
- Pape, J.C. (1970) Plaggen Soils in the Netherlands. *Geoderma*, 4, pp. 229-255.
- Rieley, G., Collier, R.J., Jones, D.M., & Eglinton, G. (1991) The Biogeochemistry of Ellesmere Lake, Uk .1. Source Correlation of Leaf Wax Inputs to the Sedimentary Lipid Record. *Organic Geochemistry*, 17, pp. 901-912.
- Spek, T. (2004) Het Drentse esdorpenlandschap: een historisch-geografische studie. *Matrijs*.

**APPLICATION OF STRAIGHT-CHAIN LIPIDS AS BIOMARKERS IN THE RECONSTRUCTION OF
LANDSCAPE IN A DRIFTSAND LANDSCAPE FROM NETHERLANDS**

- SPSS Inc. (2009) PASW Statistics 17 (software).
- van Bergen, P.F., Bull, I.D., Poulton, P.R., & Evershed, R.P. (1997) Organic geochemical studies of soils from the Rothamsted classical experiments .I. Total lipid extracts, solvent insoluble residues and humic acids from Broadbalk wilderness. *Organic Geochemistry*, 26, pp. 117-135.
- van Mourik, J.M. (1988). De ontwikkeling van een stuifzandgebied. *Netherlands Geographical Studies*, 74, pp. 5-42.
- van Mourik, J.M., Nierop, K.G.J., Vandenberghe, D.A.G. (2010) Radiocarbon and optically stimulated luminescence dating based chronology of a polycyclic driftsand sequence at Weeterbergen (SE Netherlands). *Catena*, 80, pp. 170-181.
- van Mourik, J.M., Wartenbergh, P.E., Mook, W.J., & Streurman, H.J. (1995) Radiocarbon dating of paleosols in Eolian sands. *Mededelingen Rijks Geologische Dienst*, 52, pp. 425-439.
- Vandenberghe, D., Kasse, C., Hossain, M., De Corte, F., Van den haute, P., Fuchs, M. & Murray, A.S. (2004). Exploring the method of optical dating and comparison of optical dating and ¹⁴C ages of Late Weichselian coversands in the southern Netherlands. *Journal of Quaternary Science*, 4, pp. 73-86.
- Vandenberghe, D., van Mourik, J.M., Buylaert, J.P., De Corte, F., Van den haute, P., (2005) Optical dating of Late Holocene drift sands from southern Netherlands. *Book of Abstracts 11th' International Conference on Luminescence and Electron Spin Resonance Dating, July 24-29, 2005. University of Cologne, Germany*, p. 196.
- Ward, J.H. (1963) Hierarchical groupings to optimize an objective function. *Journal of the American Statistical Association*, 58, pp. 234-244.